

Induced Abortions in Ohio, 2022 Report

SEPTEMBER 2023



Department
of Health

Table of Contents

Induced Abortion Summary		1
Figure 1	Resident Induced Abortions, Ohio, 1976-2022	2
Figure 2	Selected Characteristics of Resident Induced Abortions in Ohio, 2022	3
Figure 3	Induced Abortions Reported in Ohio, by County of Occurrence, 2022	4
Figure 4	Abortion Ratios and Abortion Rates, by Year, Ohio Residents, 1995-2022	5
Figure 5	Induced Abortion Rates per 1,000 Women, by Age Group and Year, Ohio Residents, 2004–2022	6
Figure 6	Induced Abortion Ratios, by Age Group and Year, Ohio Residents, 2004-2022	7
Figure 7	Total Induced Abortions, by Weeks of Gestation and by Year, 2004-2022	8
Table 1	Induced Abortions Summary Table, Ohio, 2022	9
Table 2	Selected Characteristics of Induced Abortions Reported in Ohio, 2013-2022	10
Table 3	Resident Induced Abortions Reported in Ohio, by County of Residence, 2013-2022	12
Table 4	Resident Induced Abortions Reported in Ohio, by County of Residence and Age, 2022	14
Table 5a	Resident Induced Abortions Reported in Ohio, by Selected Counties, Race, and Broad Age Groups, 2022	16
Table 5b	Resident Induced Abortions Reported in Ohio, by Selected Counties, Race, and Age Group, 2022	20
Table 6	Induced Abortions Reported in Ohio, by County of Occurrence, 2013-2022	22
Table 7	Induced Abortions Reported in Ohio, by Method of Termination and County of Occurrence, 2022	23
Table 8a	Total Induced Abortions Reported in Ohio, by Gestational Age, 2022	24
Table 8b	Method Used to Determine Gestational Age of Fetus, Ohio, 2022	24
Table 9	Resident Induced Abortions Reported in Ohio, by Age of Women Obtaining Abortion and by Number of Prior Induced Abortions, 2022	25
Table 10a	Total Induced Abortions in Ohio with Post-Abortion Complications, by Type of Complication, 2022. Data Source: Confidential Abortion Reporting Form, Box 23	26
Table 10b	Total Induced Abortions in Ohio with Post-Abortion Complications, by Type of Complication, 2022. Data Source: Post-Abortion Care Report for Complications	27
Table 11	Total Induced Abortions in Ohio with Post-Abortion Complications, by Type of Complication and Gestation Period, 2022. Data Source: Post-Abortion Care Report for Complications	28

Table 12	Resident Induced Abortions by ZIP Code of Patient, Ohio, 2022	29
Table 13	Contraceptive History at Time of Conception and Contraception Recommendations Provided at Discharge, Ohio, 2022	35
Table 14	Pregnancy History of Women who Obtained Induced Terminations in Ohio, 2022	36
Table 15	Selected Medical Information from Confidential Abortion Reports, Ohio, 2022	37
Table 16	Type of Counseling Provided to Women Obtaining Terminations, Ohio, 2022	37
Table 17	Timing of Medical Exam for Terminations Performed, Induced, or Attempted After 19 Completed Weeks Gestation, Ohio, 2022	37
Table 18	Viability Determination and Type of Testing Used to Determine Viability for Terminations Performed, Induced, or Attempted After 19 Completed Weeks Gestation, Ohio, 2022	38
Table 19	Probable Post-Fertilization Age (PPFA) Determination and Type of Method Used to Determine PPFA for Terminations Performed, Induced, or Attempted After 19 Completed Weeks Gestation, Ohio, 2022	38
Table 20	Induced Abortions Reported in Ohio, Examination and Assessment, after 6/24/2022 through 9/14/2022	39
Appendix I	Confidential Abortion Report Form	40
Appendix II	Post-Abortion Care Report for Complications Form	43

Induced Abortion Summary

Background

The 2022 Annual Abortion Report presents information derived from both the “Confidential Abortion Report” and “Post Abortion Care Report for Complications” in Ohio; reporting forms are included as Appendices I and II. Readers should note that abortion statistics in this report are limited to terminations occurring in Ohio; they do not include Ohio residents who obtained abortions outside the state.

Characteristics of Induced Abortions Reported in Ohio, 2022

Induced abortion statistics have been prepared in Ohio since 1976. Several trend comparisons in the 2022 Annual Abortion Report date back to 2004. A total of 18,488 induced pregnancy terminations were reported in Ohio for 2022, including 17,201 obtained by Ohio resident women (93%). This represents a 15% decrease in induced pregnancy terminations from 2021 to 2022.

Approximately 8.2% of women who obtained abortions in 2022 were under 20 years of age, with another 29.5% between the ages of 20-24 years of age (Table 2). Approximately 81.5% of women who obtained abortions in Ohio were never married, divorced, or widowed (Table 2). Approximately 11.5% of women who obtained abortions in Ohio were married or separated (Table 2). Of all resident women who obtained abortions and for whom race was reported, approximately 43.1% were White; 48.4% were Black; 3.1% were Asian/Pacific Islander; and 5.1% reported more than one race (Figure 2). 5.8% of women with known ethnicity who obtained abortions were of Hispanic origin (Table 1).

The 2022 Ohio abortion rate was 7.8 per 1,000 resident women ages 15-44 years old, a decline from the 9.3 rate in 2021 (Figure 4). The 2022 Ohio resident abortion ratio was 134 abortions per 1,000 live births, a decline from the 160 ratio in 2021 (Figure 4).

More than half of all induced abortions in 2022 involved pregnancies of less than nine weeks (66.5%), with approximately 22.5% involving pregnancies of nine to 12 weeks (Table 2). There were 342 abortions in 2022 involving pregnancies of 19 or more completed weeks of gestation (Table 2). That represents a decrease from the 486 reported in 2021. The abortion reporting form requests methods used to determine gestational age: ultrasound was used in 89.5% of cases (Table 8b). The vast majority of reported abortions were obtained in six major metropolitan areas of Ohio (Table 6).

Curettage was the second most used method of pregnancy termination in 2022 (42%) (Table 7). That method has decreased since 2001 when 87% of terminations were by curettage. Mifepristone was reported as the medication for non-surgical termination for 8,966 abortions, followed by 3,997 terminations using Misoprostol, and seven terminations using Methotrexate (Table 7).

The “Confidential Abortion Report” form (Appendix I) was modified in June 2022, to add questions about the examination and assessment of a fetal heartbeat pursuant to Ohio Revised Code 2919.192 and Ohio Administrative Code 3701-47-07. The detection of a fetal heartbeat combined with the clinical estimate of gestational age determines the number of fields that must be completed on the “Confidential Abortion Report” form.

Figure 1. Resident Induced Abortions, Ohio, 1976–2022

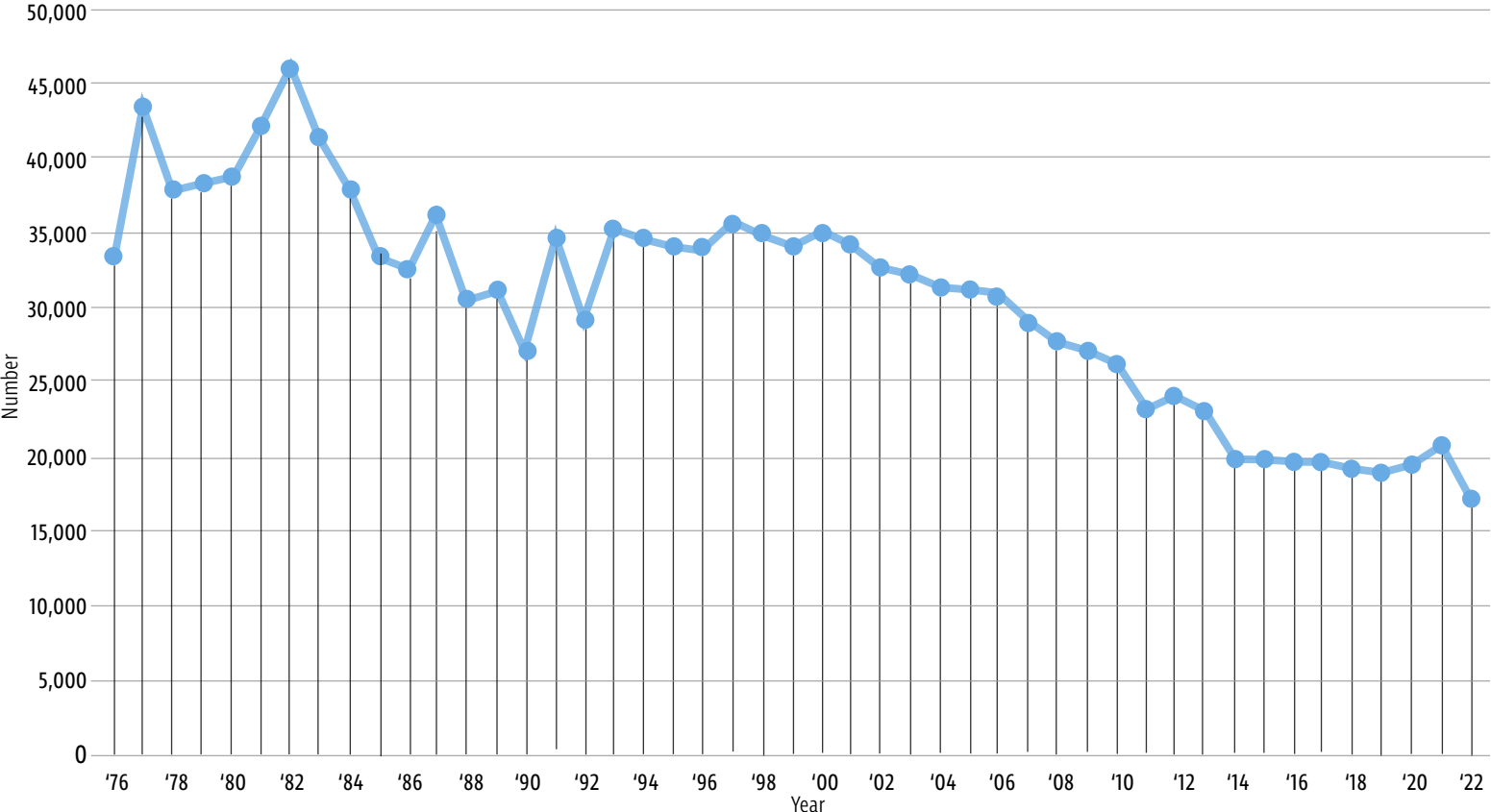
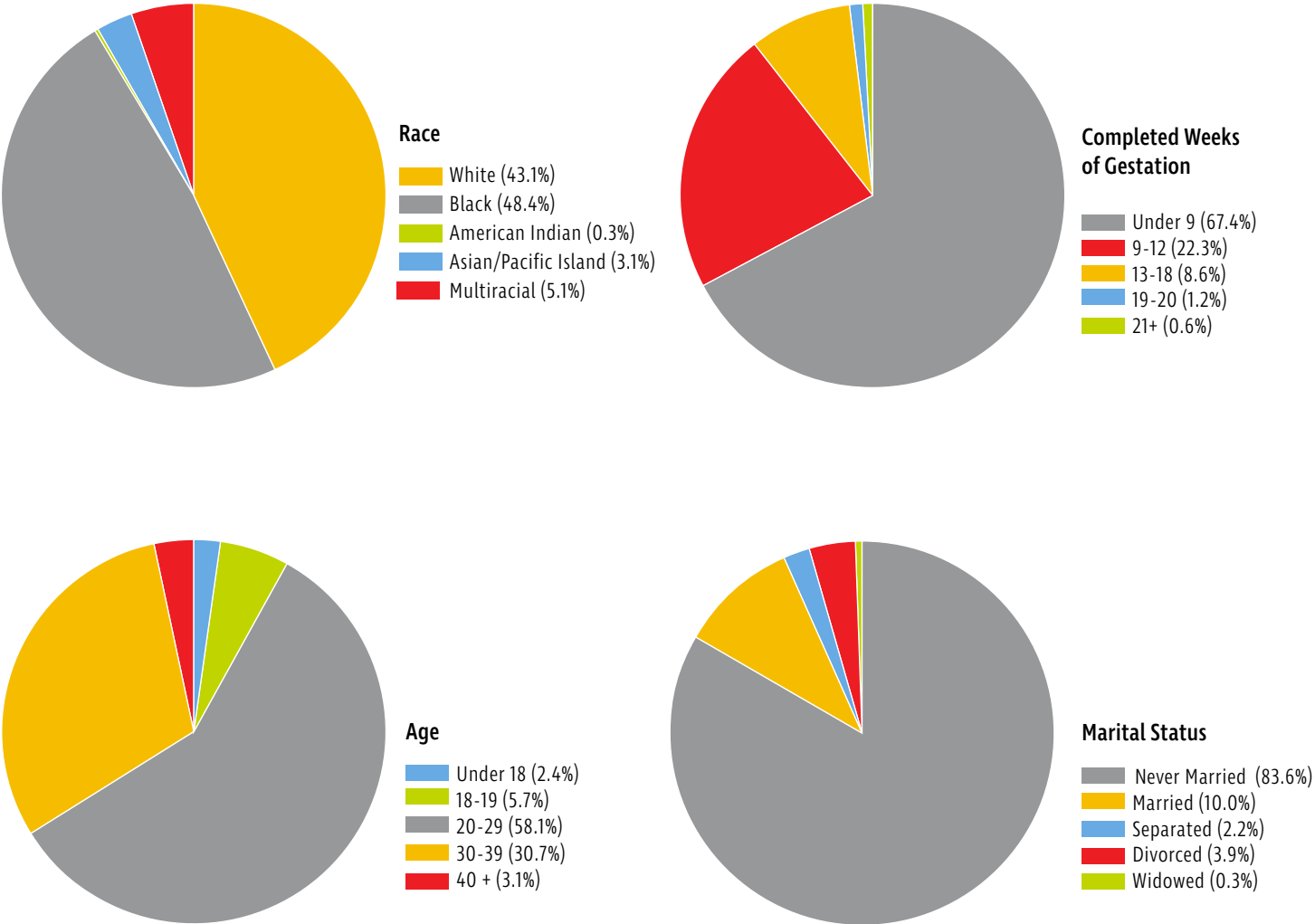

Figure 1 shows the trend line in the number of resident induced abortions in Ohio from 1976-2022. Specific counts from the last decade can be found on Table 2 in this report. Past annual reports can be found on the Ohio Department of Health website: <https://odh.ohio.gov>.

Figure 2. Selected Characteristics of Resident Induced Abortions in Ohio, 2022



Excludes unknown unless otherwise stated.

Figure 3. Induced Abortions Reported in Ohio, by County of Occurrence, 2022

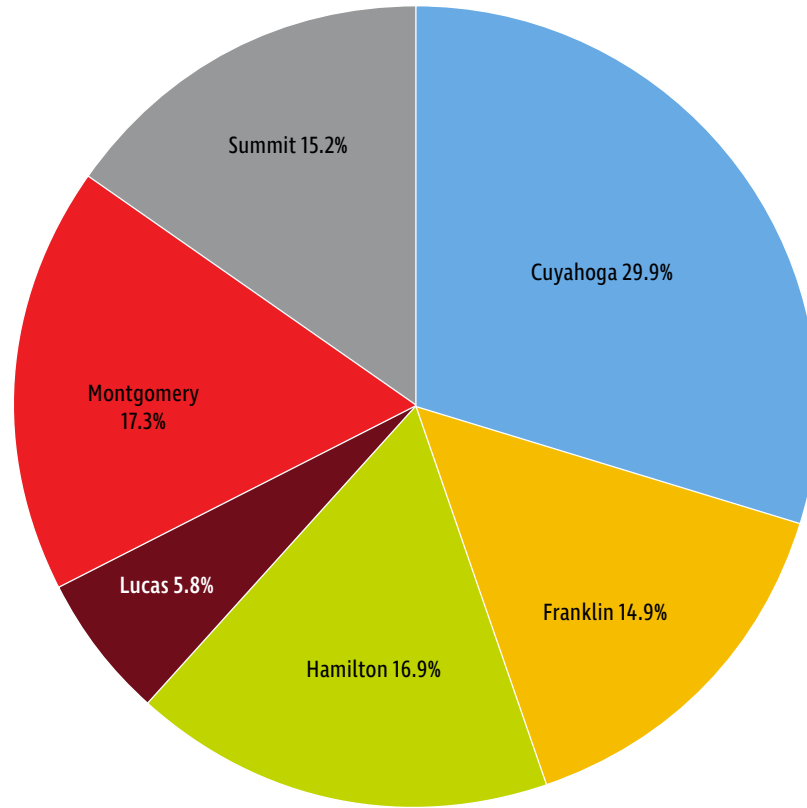

In the reports received, 10 counties were listed for an occurrence of an abortion. The counties not included in this chart had an occurrence of <0.0%. See Table 6 for more information.

Figure 4. Abortion Ratios and Abortion Rates, by Year, Ohio Residents, 1995-2022

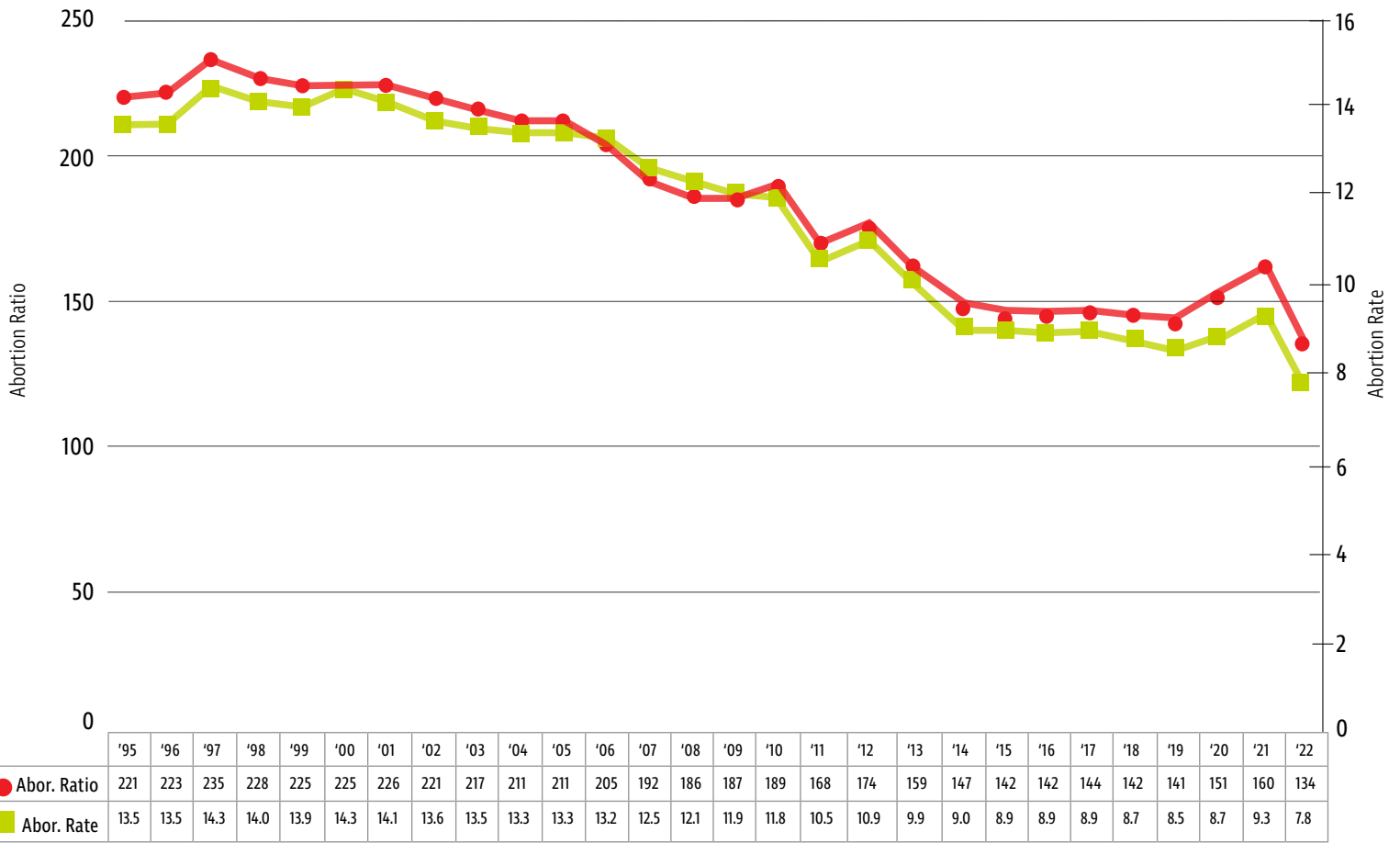

Abortion ratio is number of abortions per 1,000 live births.
 Abortion rate is number of abortions per 1,000 women ages 15-44.

Figure 5. Induced Abortion Rates per 1,000 Women, by Age Group and Year, Ohio Residents, 2004-2022

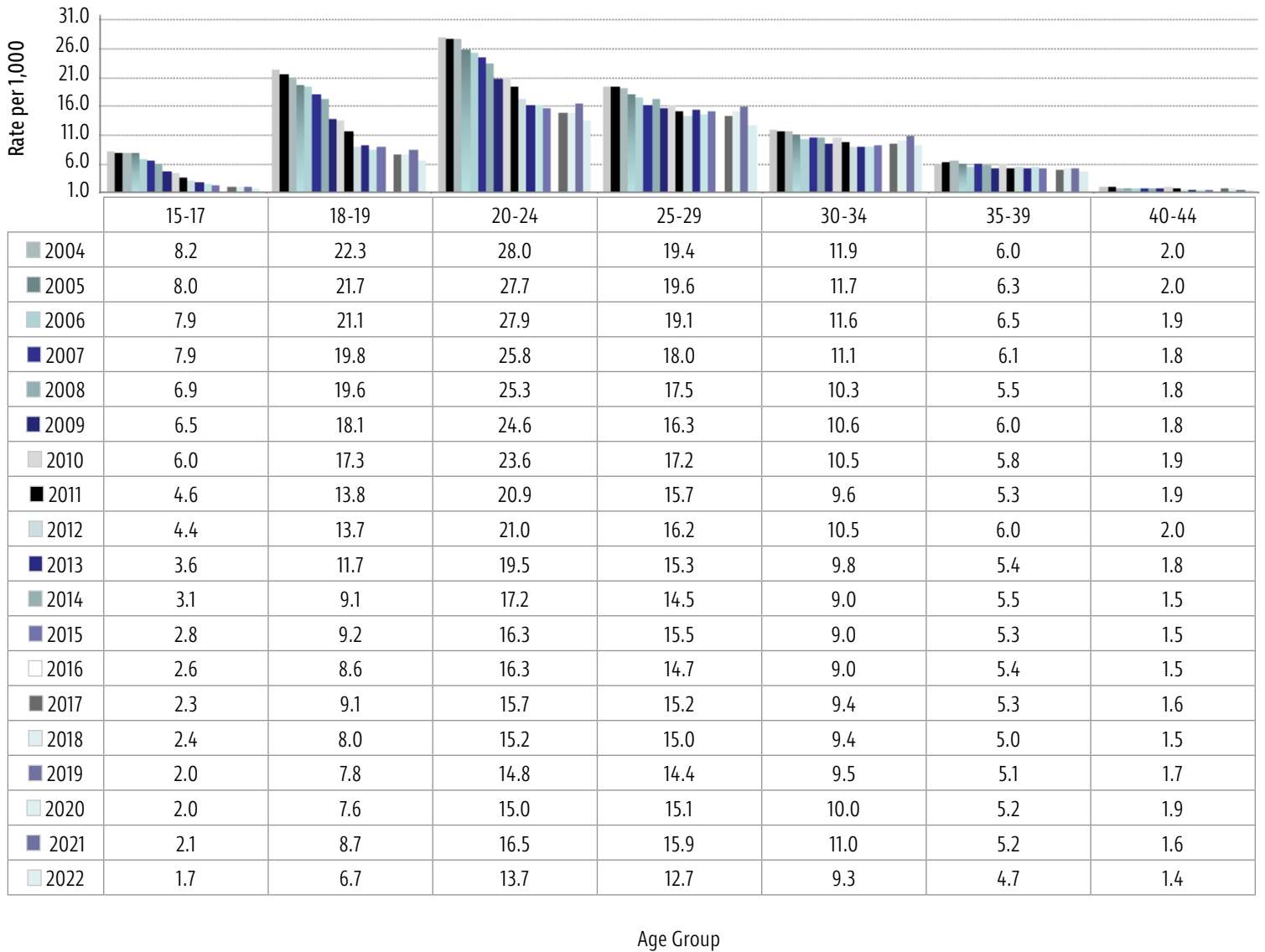

Abortion rate is number of abortions per 1,000 female population in a specified age group.

Figure 6. Induced Abortion Ratios, by Age Group and Year, Ohio Residents, 2004-2022

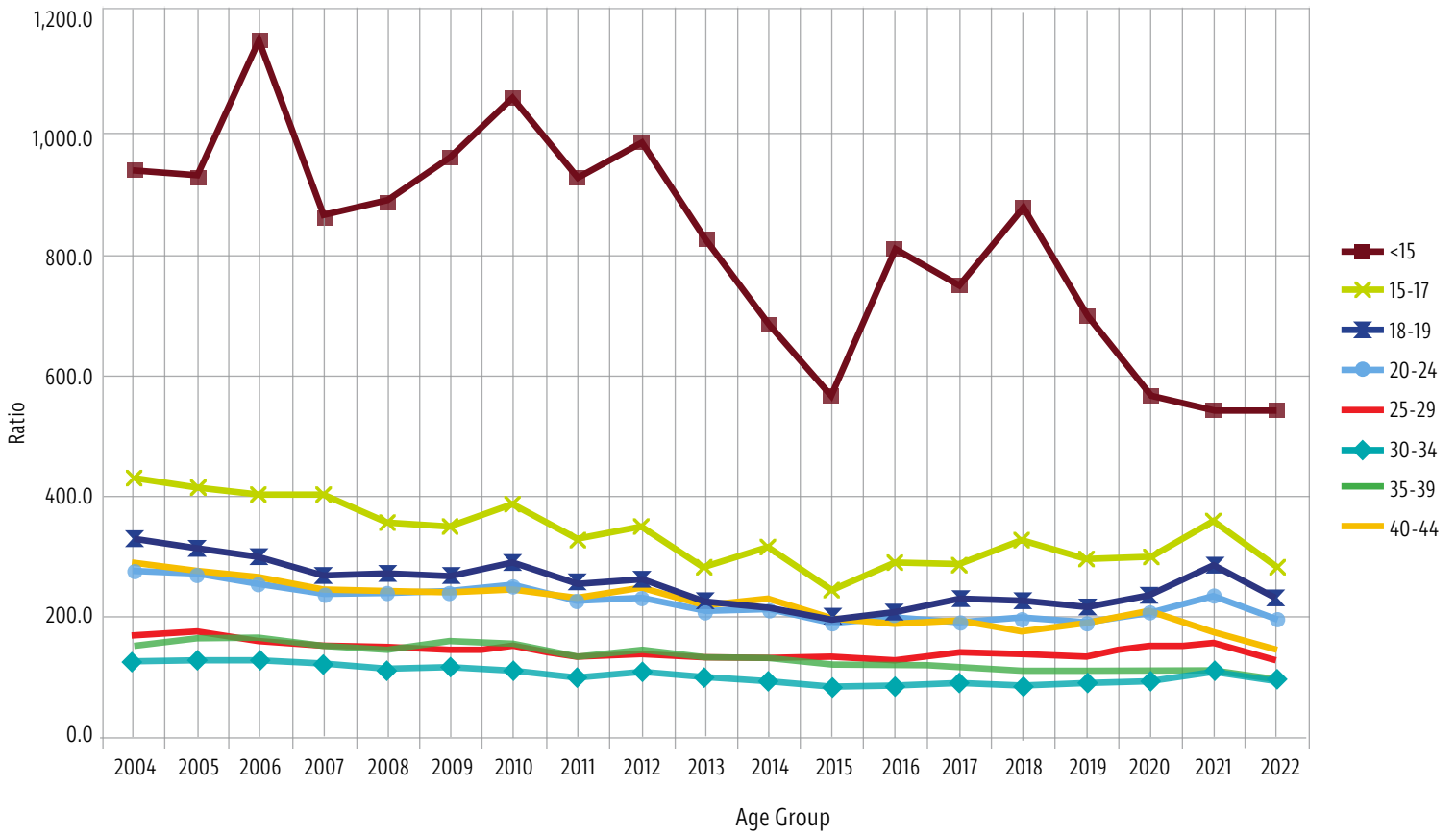

Abortion ratio is number of abortions per 1,000 live births in a specified age group.

Figure 7. Total Induced Abortions, by Weeks of Gestation and by Year, 2004-2022

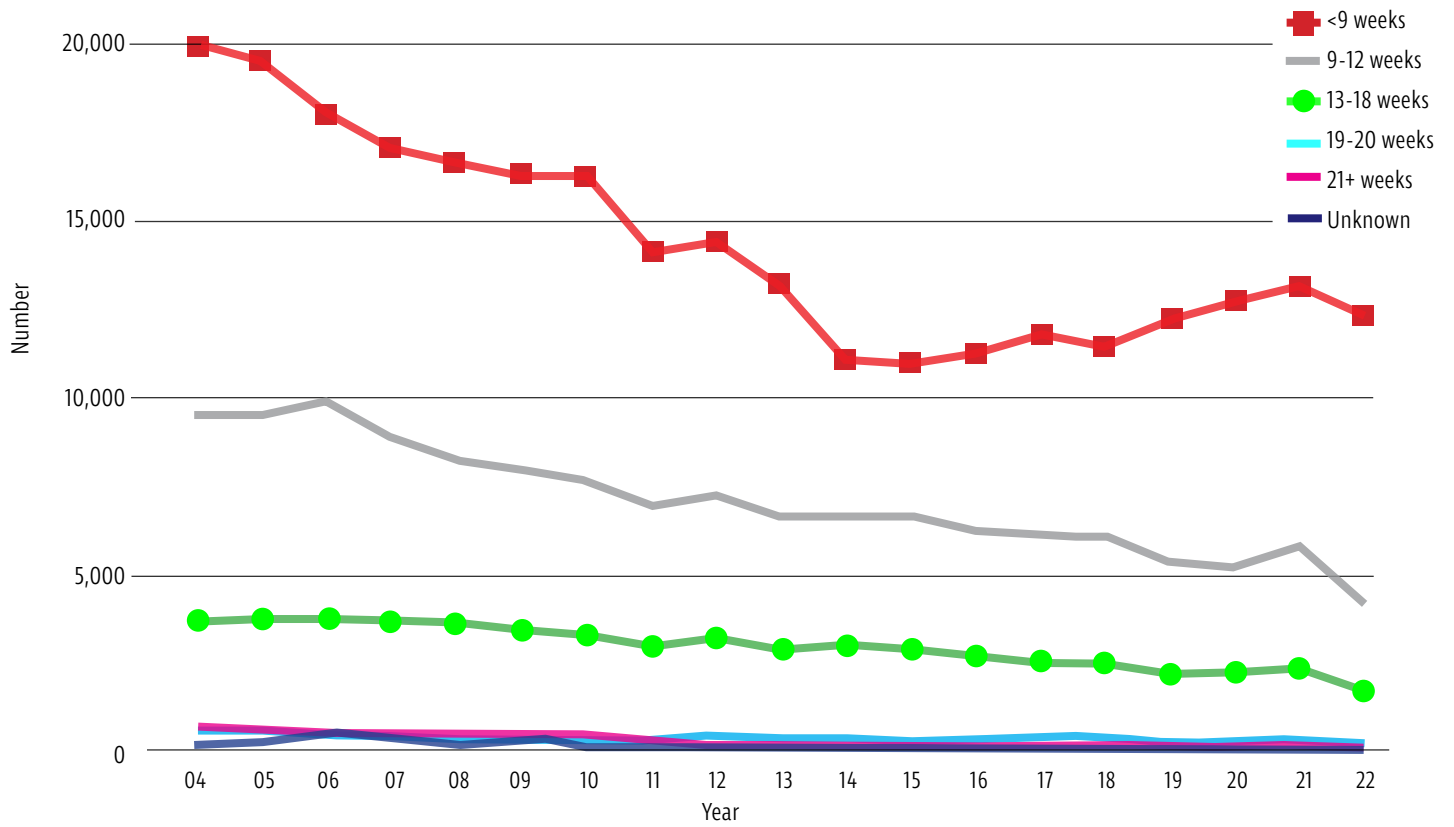

See Table 1 and Table 8A for more information.

Table 1. Induced Abortions Summary Table, Ohio, 2022

CHARACTERISTICS	2022	PERCENT
TOTAL INDUCED ABORTIONS	18,488	100.0
RESIDENCE:		
Ohio Resident	17,201	93.0
Out-of-State Resident	1,287	7.0
Not Reported	0	0.0
AGE:		
Under 18 Years	455	2.5
18-19 Years	1,080	5.8
20-24 Years	5,452	29.5
25-55 Years	11,501	62.2
Age is outside of fertility range	0	0.0
Not Reported	0	0.0
RACE GROUP:		
White	7,685	41.6
Black	8,001	43.3
American Indian	45	0.2
Asian/Pacific Islander	534	2.9
More than one race	854	4.6
Unknown	949	5.1
Not Reported	420	2.3
HISPANIC:		
Non-Hispanic	14,021	75.8
Hispanic	1,075	5.8
Unknown	3,392	18.4
Not Reported	0	0.0
LEVEL OF EDUCATION:		
8 th grade or less	136	0.7
9 to 12 th grade, no diploma	1,554	8.4
High School graduate or GED	7,851	42.5
Some college credit, no degree	3,880	21.0
Associate Degree	1,445	7.8
Bachelor Degree	2,025	11.0
Masters Degree	505	2.7
Doctorate or Professional Degree	89	0.5
Unknown	1,003	5.4
Not Reported	0	0.0

CHARACTERISTICS	2022	PERCENT
TOTAL INDUCED ABORTIONS	18,488	100.0
MARITAL STATUS:		
Never Married	14,348	77.6
Married	1,747	9.5
Separated	369	2.0
Divorced	678	3.7
Widowed	43	0.2
Unknown	1,303	7.0
Not Reported	0	0.0
NUMBER OF LIVING CHILDREN:		
None	6,345	34.3
One	4,678	25.3
Two or More	6,935	37.5
Not Reported	530	2.9
COMPLETED WEEKS OF GESTATION:		
Less than 9 Weeks	12,293	66.5
9-12 Weeks	4,171	22.5
13-18 Weeks	1,682	9.1
19-20 Weeks	235	1.3
21 Weeks and Over	107	0.6
Not Reported	0	0.0

Table 2. Selected Characteristics of Induced Abortions Reported in Ohio, 2013-2022

Characteristic		2022	2021	2020	2019	2018	2017	2016	2015	2014	2013	
NUMBER OF ABORTIONS												
TOTAL INDUCED ABORTIONS		18,488	21,813	20,605	20,102	20,425	20,893	20,672	20,976	21,186	23,216	
Residence	Ohio Resident	17,201	20,716	19,438	18,913	19,213	19,615	19,543	19,765	20,018	22,011	
	Out-of-State Resident	1,287	1,097	1,167	1,189	1,212	1,278	1,129	1,211	1,168	1,205	
Age	Under 15 Years	42	57	52	63	54	61	76	73	77	111	
	15-17 Years	413	481	469	475	571	576	622	615	753	863	
	18-19 Years	1,080	1,352	1,233	1,262	1,313	1,448	1,373	1,499	1,500	1,936	
	20-24 Years	5,452	6,431	5,915	5,887	6,128	6,323	6,651	6,809	7,157	8,004	
	25-29 Years	5,322	6,510	6,285	6,057	6,206	6,216	5,921	5,975	5,590	5,806	
	30-34 Years	3,788	4,383	3,945	3,720	3,639	3,646	3,457	3,441	3,459	3,693	
	35-39 Years	1,824	1,998	1,993	1,983	1,912	2,013	1,968	1,909	1,967	1,919	
	40-44 Years	526	568	680	617	553	575	558	602	611	675	
	45 Years and Older	41	33	33	38	49	35	46	53	48	37	
	Age is Outside of Fertility Range	0	0	0	0	0	0	0	0	0	3	27
	Not Reported	0	0	0	0	0	0	0	0	0	21	145
Education	Less than Grade 9	136	148	150	190	175	190	179	194	213	272	
	Grade 9-12	9,405	10,398	10,057	9,736	9,654	9,894	9,995	9,738	10,161	12,321	
	One Or More College Years	7,944	9,397	8,650	8,846	9,041	9,538	9,425	9,403	9,390	9,566	
	None/Unknown	1,003	1,870	1,748	1,330	1,555	1,271	1,073	1,641	1,422	1,057	
Race	White	7,685	8,784	8,667	9,015	9,578	9,988	9,975	10,338	10,775	11,796	
	Black	8,001	9,446	8,909	8,374	8,204	8,340	8,387	8,421	8,253	9,075	
	Asian/Pacific Islander	534	617	618	680	692	732	636	615	635	636	
	Other/Unknown/Not Reported	2,268	2,966	2,411	2,033	1,951	1,833	1,674	1,602	1,523	1,709	
Marital Status	Never Married	14,348	16,596	15,609	15,080	14,755	15,079	202	12,512	14,552	17,738	
	Married	1,747	2,055	2,140	2,120	2,140	2,274	1,978	1,855	2,145	2,295	
	Separated	369	524	518	483	530	486	480	503	558	591	
	Divorced	678	879	817	889	906	1,055	1,008	984	1,153	1,282	
	Widowed	43	57	40	58	42	54	49	48	53	49	
	Unknown	1,303	1,702	1,481	1,472	2,052	1,945	4,042	5,074	2,725	1,261	
Number of Living Children	No Children	6,345	6,937	6,485	7,074	7,294	7,620	7,417	7,694	7,464	7,871	
	One Child	4,678	5,371	5,010	4,963	5,288	5,307	5,403	5,532	5,676	6,168	
	Two or More Children	6,935	7,948	7,913	7,585	7,665	7,748	7,584	7,600	7,562	8,168	
	Not Reported	530	1,557	1,197	480	178	218	268	150	484	1,009	
Completed Weeks of Gestation	Less than 9 Weeks	12,293	13,183	12,739	12,257	11,374	11,784	11,230	10,910	11,088	13,128	
	9-12 Weeks	4,171	5,762	5,207	5,321	6,047	6,084	6,250	6,632	6,624	6,624	
	13-18 Weeks	1,682	2,382	2,218	2,168	2,516	2,571	2,684	2,956	2,964	2,925	
	19-20 Weeks	235	330	328	261	382	364	368	333	377	359	
	21 Weeks and Over	107	156	113	95	106	90	140	145	133	173	
	Not Reported	0	0	0	0	0	0	0	0	0	7	

Table 2. Selected Characteristics of Induced Abortions Reported in Ohio, 2013-2022 (Part 2)

CHARACTERISTIC		2022	2021	2020	2019	2018	2017	2016	2015	2014	2013
PERCENTAGE DISTRIBUTION											
TOTAL INDUCED ABORTIONS		100.0	100.0	100.0	100.0	100.0	100.0	100.0	100.0	100.0	100.0
Residence	Ohio Resident	93.0	95.0	94.3	94.1	94.1	93.9	94.5	94.2	94.5	94.8
	Out-of-State Resident	7.0	5.0	5.7	5.9	5.9	6.1	5.5	5.8	5.5	5.2
Age	Under 15 Years	0.2	0.3	0.3	0.3	0.2	0.3	0.4	0.3	0.4	0.5
	15-17 Years	2.2	2.2	2.3	2.4	2.8	2.8	3.0	2.9	3.6	3.7
	18-19 Years	5.8	6.2	6.0	6.3	6.4	6.9	6.6	7.1	7.1	8.3
	20-24 Years	29.5	29.5	28.7	29.3	30.0	30.3	32.2	32.5	33.8	34.5
	25-29 Years	28.8	29.8	30.5	30.1	30.4	29.8	28.6	28.5	26.4	25.0
	30-34 Years	20.5	20.1	19.2	18.5	17.8	17.5	16.7	16.4	16.3	15.9
	35-39 Years	9.9	9.2	9.7	9.9	9.4	9.6	9.5	9.1	9.3	8.3
	40-44 Years	2.8	2.6	3.3	3.1	2.7	2.8	2.7	2.9	2.9	2.9
	45 Years and Older	0.2	0.2	0.2	0.2	0.2	0.2	0.2	0.2	0.3	0.2
	Age is Outside of Fertility Range	0.0	0.0	0.0	0.0	0.0	0.0	0.0	0.0	0.0	0.1
	Not Reported	0.0	0.0	0.0	0.0	0.0	0.0	0.0	0.0	0.1	0.6
Education	Less than Grade 9	0.7	0.7	0.7	1.0	0.9	0.9	0.9	0.9	1.0	1.2
	Grade 9-12	50.9	47.7	48.8	48.4	47.3	47.4	48.4	46.4	48.0	53.1
	One or More College Years	43.0	43.1	42.0	44.0	44.3	45.7	45.6	44.8	44.3	41.2
	None/Unknown	5.4	8.6	8.5	6.6	7.6	6.1	5.2	7.8	6.7	4.6
Race	White	41.6	40.3	42.1	44.9	46.9	47.8	48.3	49.3	50.8	50.8
	Black	43.3	43.3	43.2	41.7	40.2	39.9	40.6	40.1	39.0	39.1
	Asian/Pacific Islander	2.9	2.8	3.0	3.4	3.4	3.5	3.1	2.9	3.0	2.7
	Other/Unknown/Not Reported	12.3	13.6	11.7	10.1	9.6	8.8	8.1	7.6	7.2	7.4
Marital Status	Never Married	77.6	76.1	75.8	75.0	72.2	72.2	63.4	59.6	68.7	76.4
	Married	9.5	9.4	10.4	10.6	10.5	10.9	9.6	8.8	10.1	9.9
	Separated	2.0	2.4	2.5	2.4	2.6	2.3	2.3	2.4	2.6	2.5
	Divorced	3.7	4.0	4.0	4.4	4.4	5.1	4.9	4.7	5.4	5.5
	Widowed	0.2	0.3	0.2	0.3	0.2	0.3	0.2	0.2	0.3	0.2
	Unknown	7.1	7.8	7.2	7.3	10.0	9.3	19.6	24.2	12.9	5.4
Number of Living Children	No Children	34.3	31.8	31.5	35.2	35.7	36.5	35.9	36.7	35.2	33.9
	One Child	25.3	24.6	24.3	24.7	25.9	25.4	26.1	26.4	26.8	26.6
	Two or More Children	37.5	36.4	38.4	37.7	37.5	37.1	36.7	36.2	35.7	35.2
	Not Reported	2.9	7.1	5.8	2.4	0.9	1.0	1.3	0.7	2.3	4.3
Completed Weeks of Gestation	Less than 9 Weeks	66.5	60.4	61.8	61.0	55.7	56.4	54.3	52.0	52.3	56.5
	9-12 Weeks	22.5	26.4	25.3	26.5	29.6	29.1	30.2	31.6	31.3	28.5
	13-18 Weeks	9.1	10.9	10.8	10.8	12.3	12.3	13.0	14.1	14.0	12.6
	19-20 Weeks	1.3	1.5	1.6	1.3	1.9	1.7	1.8	1.6	1.8	1.5
	21 Weeks and Over	0.6	0.7	0.5	0.5	0.5	0.4	0.7	0.7	0.6	0.7
	Not Reported	0.0	0.0	0.0	0.0	0.0	0.0	0.0	0.0	0.0	0.0

Table 3. Resident Induced Abortions Reported in Ohio, by County of Residence, 2013-2022

Table Restricted to Abortions Obtained by Ohio Residents

RESIDENCE	2022	2021	2020	2019	2018	2017	2016	2015	2014	2013
OHIO	17,201	20,716	19,438	18,913	19,213	19,615	19,543	19,765	20,018	22,011
Adams	10	19	19	15	13	17	11	10	15	18
Allen	103	122	107	95	98	105	93	98	78	90
Ashland	24	24	31	39	33	31	42	44	54	34
Ashtabula	93	123	95	109	121	116	110	108	129	147
Athens	38	51	54	64	44	77	74	82	66	79
Auglaize	18	24	26	26	24	19	25	24	23	32
Belmont	2	9	9	5	11	6	13	14	10	14
Brown	20	24	23	27	15	27	22	33	34	38
Butler	469	530	545	488	504	515	454	528	527	580
Carroll	21	22	18	20	25	15	20	24	25	21
Champaign	28	37	30	30	30	19	30	38	34	34
Clark	200	214	198	159	167	143	149	166	152	182
Clermont	166	186	178	158	176	201	202	195	213	233
Clinton	37	43	32	27	32	32	36	34	32	31
Columbiana	49	49	42	44	46	60	44	67	62	83
Coshocton	24	12	16	17	16	20	23	16	24	25
Crawford	32	51	32	38	37	47	34	35	32	32
Cuyahoga	3,904	4,839	4,523	4,381	4,518	4,721	4,921	4,895	5,185	5,499
Darke	17	19	29	25	25	24	25	25	22	21
Defiance	19	11	10	26	18	19	14	11	14	16
Delaware	152	166	131	149	118	149	132	149	141	145
Erie	113	116	110	114	121	131	123	111	96	161
Fairfield	144	152	151	123	136	118	149	141	136	144
Fayette	28	29	20	20	22	23	20	19	25	33
Franklin	2,739	3,399	3,115	3,166	3,056	3,258	3,158	3,333	3,376	3,448
Fulton	18	16	19	22	21	28	27	18	11	23
Gallia	7	8	6	7	9	6	9	7	8	7
Geauga	53	56	69	77	75	78	69	63	69	92
Greene	172	190	173	201	173	207	150	208	182	200
Guernsey	13	27	19	25	20	32	33	31	36	33
Hamilton	1,816	2,278	2,345	2,124	2,055	2,114	2,067	2,225	2,151	2,232
Hancock	45	28	37	39	51	52	45	49	30	72
Hardin	16	24	14	21	17	14	24	16	11	26
Harrison	4	10	5	4	3	3	3	9	1	5
Henry	7	7	10	11	14	13	7	15	7	22
Highland	26	29	20	16	29	24	18	36	23	27
Hocking	12	15	13	9	10	17	18	13	15	23
Holmes	4	9	5	14	8	5	6	7	15	10
Huron	40	49	39	55	53	44	52	51	36	71
Jackson	9	20	17	15	23	16	25	18	13	21
Jefferson	8	7	8	7	6	8	8	12	5	12
Knox	35	39	41	49	35	43	46	39	35	42
Lake	294	348	355	346	315	339	361	336	339	395
Lawrence	13	5	8	4	11	10	4	7	6	15

Table 3. Resident Induced Abortions Reported in Ohio, by County of Residence, 2013-2022 (Part 2)

Table Restricted to Abortions Obtained by Ohio Residents

RESIDENCE	2022	2021	2020	2019	2018	2017	2016	2015	2014	2013
Licking	145	185	151	167	139	161	156	162	153	177
Logan	36	33	23	35	32	33	26	29	36	34
Lorain	505	538	483	562	514	524	545	508	537	554
Lucas	700	733	676	695	879	866	774	705	528	949
Madison	43	30	35	41	32	42	44	43	34	21
Mahoning	303	455	404	372	397	378	403	383	391	413
Marion	54	72	58	41	45	56	48	50	60	67
Medina	179	159	181	181	219	209	200	169	186	219
Meigs	3	5	1	8	3	3	9	6	7	9
Mercer	12	14	18	20	18	17	19	17	21	32
Miami	81	99	94	70	88	82	86	74	90	94
Monroe	6	7	5	6	7	3	8	3	9	26
Montgomery	1,111	1,318	1,292	1,176	1,202	1,054	1,035	1,038	1,018	1,158
Morgan	5	4	1	5	3	9	1	6	9	9
Morrow	12	18	9	17	15	20	24	17	11	21
Muskingum	65	72	69	61	62	80	66	83	75	82
Noble	5	2	2	0	6	9	5	7	6	6
Ottawa	23	23	19	31	20	28	26	21	23	36
Paulding	5	3	4	6	6	8	5	1	5	7
Perry	20	23	12	16	21	19	20	23	25	22
Pickaway	36	50	39	47	32	34	42	39	47	39
Pike	10	12	11	19	5	16	7	15	10	12
Portage	208	215	200	193	232	202	230	208	265	269
Preble	19	37	15	28	21	21	38	38	38	37
Putnam	9	9	11	10	14	9	6	14	9	12
Richland	125	146	124	108	112	131	107	100	118	122
Ross	35	62	44	44	57	54	41	57	80	69
Sandusky	31	30	45	43	45	50	35	28	38	59
Scioto	28	34	33	26	27	34	27	38	36	30
Seneca	49	36	34	27	36	43	32	19	23	42
Shelby	21	25	28	24	32	33	43	56	32	40
Stark	491	613	579	501	559	506	569	556	615	573
Summit	1,105	1,416	1,217	1,187	1,133	1,135	1,156	1,048	1,150	1,229
Trumbull	232	274	278	224	280	272	267	248	275	293
Tuscarawas	56	80	74	82	70	60	75	108	84	110
Union	35	29	37	40	41	44	38	53	27	47
Van Wert	5	8	7	10	13	15	8	10	9	8
Vinton	7	6	4	8	4	4	7	6	6	6
Warren	161	215	174	180	188	173	182	198	208	186
Washington	14	12	13	15	16	18	20	21	20	18
Wayne	60	70	59	63	82	84	92	88	106	92
Williams	10	14	18	13	23	13	13	12	8	20
Wood	87	81	92	89	131	104	101	85	63	146
Wyandot	12	13	17	11	18	13	11	15	8	12
Not Reported	0	0	1	0	0	0	0	0	21	136

Table 4. Resident Induced Abortions Reported in Ohio, by County of Residence and Age, 2022
Table Restricted to Abortions Obtained by Ohio Residents

RESIDENCE	AGE GROUP													*Not Rep/ Unclassifiable
	Total	<15	15	16	17	18	19	20-24	25-29	30-34	35-39	40-44	45+	
OHIO TOTAL	17,201	38	70	113	193	397	587	5,036	4,965	3,554	1,721	489	38	0
Adams	10	0	0	0	0	0	0	5	2	3	0	0	0	0
Allen	103	0	0	0	1	0	3	37	29	15	13	5	0	0
Ashland	24	0	0	0	0	1	3	7	2	6	4	0	1	0
Ashtabula	93	1	2	0	3	2	5	29	24	16	10	1	0	0
Athens	38	0	0	0	0	4	4	18	4	4	3	1	0	0
Auglaize	18	0	1	0	1	0	0	5	7	2	2	0	0	0
Belmont	2	0	0	0	0	0	0	1	1	0	0	0	0	0
Brown	20	0	0	0	0	1	2	8	3	5	1	0	0	0
Butler	469	0	0	1	9	13	14	144	122	93	48	23	2	0
Carroll	21	0	0	0	0	1	0	4	6	5	5	0	0	0
Champaign	28	0	0	0	1	1	3	9	5	9	0	0	0	0
Clark	200	0	2	0	2	8	10	63	45	47	16	7	0	0
Clermont	166	0	0	0	1	4	10	46	42	33	21	9	0	0
Clinton	37	0	0	0	0	2	1	10	8	10	4	2	0	0
Columbiana	49	0	0	1	1	1	0	13	13	12	7	1	0	0
Coshocton	24	0	0	0	0	2	0	11	5	6	0	0	0	0
Crawford	32	1	0	0	1	0	3	7	6	7	7	0	0	0
Cuyahoga	3,904	7	22	32	42	83	118	1,075	1,222	820	368	109	6	0
Darke	17	0	0	1	0	0	0	5	4	4	3	0	0	0
Defiance	19	0	0	0	0	1	0	5	4	5	3	1	0	0
Delaware	152	0	0	1	4	1	5	32	24	41	32	12	0	0
Erie	113	1	0	2	4	0	3	34	31	23	10	4	1	0
Fairfield	144	0	0	0	1	2	5	40	40	28	24	3	1	0
Fayette	28	0	0	0	1	0	2	6	10	4	4	1	0	0
Franklin	2,739	4	4	10	22	53	70	810	799	580	291	88	8	0
Fulton	18	0	0	0	0	0	0	11	3	1	3	0	0	0
Gallia	7	0	0	0	2	0	0	4	1	0	0	0	0	0
Geauga	53	0	0	0	0	1	0	19	11	10	5	6	1	0
Greene	172	2	1	2	2	7	7	61	47	25	15	3	0	0
Guernsey	13	0	0	0	0	0	1	5	6	1	0	0	0	0
Hamilton	1,816	3	8	10	19	38	63	514	521	392	200	47	1	0
Hancock	45	0	0	1	0	3	0	17	6	7	9	2	0	0
Hardin	16	0	0	0	0	1	1	5	6	2	1	0	0	0
Harrison	4	0	0	0	0	0	0	2	1	0	0	0	1	0
Henry	7	0	0	0	0	0	1	1	0	3	1	0	1	0
Highland	26	0	0	0	1	0	1	10	3	4	6	1	0	0
Hocking	12	0	0	0	0	0	1	5	4	1	1	0	0	0
Holmes	4	0	0	0	0	0	0	2	0	2	0	0	0	0
Huron	40	0	1	0	0	1	0	10	14	6	8	0	0	0
Jackson	9	0	0	0	0	0	1	3	3	2	0	0	0	0
Jefferson	8	0	0	0	0	0	0	3	1	4	0	0	0	0
Knox	35	0	0	0	0	4	2	11	9	2	5	2	0	0
Lake	294	3	1	3	3	6	8	71	79	67	40	8	5	0
Lawrence	13	0	0	0	0	2	1	1	4	5	0	0	0	0

Table 4. Resident Induced Abortions Reported in Ohio, by County of Residence and Age, 2022 (Part 2)
Table Restricted to Abortions Obtained by Ohio Residents

RESIDENCE	AGE GROUP													*Not Rep/ Unclassifiable
	Total	<15	15	16	17	18	19	20-24	25-29	30-34	35-39	40-44	45+	
Licking	145	1	1	0	0	3	6	41	38	33	15	5	2	0
Logan	36	0	1	0	0	0	2	13	14	4	1	1	0	0
Lorain	505	3	0	5	4	7	19	162	156	87	50	12	0	0
Lucas	700	0	2	2	10	15	26	181	210	173	65	15	1	0
Madison	43	0	0	0	1	1	3	13	8	9	6	2	0	0
Mahoning	303	0	1	3	5	7	11	100	98	45	29	4	0	0
Marion	54	3	0	1	2	0	4	8	17	13	6	0	0	0
Medina	179	0	1	2	2	6	7	48	39	43	23	8	0	0
Meigs	3	0	0	0	0	1	0	1	1	0	0	0	0	0
Mercer	12	0	0	1	0	0	1	4	1	2	2	1	0	0
Miami	81	0	0	0	3	2	6	20	21	22	6	1	0	0
Monroe	6	0	0	0	1	0	0	4	1	0	0	0	0	0
Montgomery	1,111	3	10	8	12	27	36	325	358	228	84	19	1	0
Morgan	5	0	0	0	0	0	1	0	1	2	1	0	0	0
Morrow	12	0	0	0	0	0	1	4	1	0	4	1	1	0
Muskingum	65	0	0	0	0	2	3	23	16	13	3	5	0	0
Noble	5	0	0	0	0	0	0	4	1	0	0	0	0	0
Ottawa	23	0	1	0	0	1	3	4	6	5	3	0	0	0
Paulding	5	0	0	0	0	0	0	2	1	2	0	0	0	0
Perry	20	0	0	2	0	0	0	8	7	1	1	1	0	0
Pickaway	36	0	0	0	1	1	1	11	9	7	5	1	0	0
Pike	10	0	1	0	0	0	0	3	3	0	3	0	0	0
Portage	208	1	0	1	0	6	7	78	53	36	22	3	1	0
Preble	19	0	0	0	0	0	0	5	4	7	2	1	0	0
Putnam	9	0	0	0	0	1	1	1	2	4	0	0	0	0
Richland	125	0	1	0	0	10	6	36	32	29	9	2	0	0
Ross	35	1	0	2	0	1	1	12	9	5	3	1	0	0
Sandusky	31	0	0	1	2	1	2	10	8	3	3	1	0	0
Scioto	28	0	0	0	1	1	1	9	9	4	2	1	0	0
Seneca	49	1	0	0	0	2	1	18	12	11	4	0	0	0
Shelby	21	0	0	0	1	0	2	6	7	2	3	0	0	0
Stark	491	0	0	3	3	14	20	160	142	100	42	7	0	0
Summit	1,105	2	6	12	11	22	43	328	329	233	87	32	0	0
Trumbull	232	1	2	2	3	8	14	66	69	34	21	11	1	0
Tuscarawas	56	0	1	0	1	4	1	24	13	9	2	1	0	0
Union	35	0	0	0	0	2	0	10	4	13	4	2	0	0
Van Wert	5	0	0	0	1	0	0	2	0	1	0	1	0	0
Vinton	7	0	0	0	0	0	0	3	3	0	0	1	0	0
Warren	161	0	0	2	6	3	2	44	38	28	28	9	1	0
Washington	14	0	0	0	0	0	1	7	3	3	0	0	0	0
Wayne	60	0	0	0	0	2	2	19	16	18	1	2	0	0
Williams	10	0	0	0	0	1	0	4	3	1	1	0	0	0
Wood	87	0	0	2	2	3	3	33	20	12	8	2	2	0
Wyandot	12	0	0	0	0	0	2	3	5	0	2	0	0	0
Not Reported	0	0	0	0	0	0	0	0	0	0	0	0	0	0

Table 5a. Resident Induced Abortions Reported in Ohio, by Selected Counties, Race, and Broad Age Groups, 2022
Table Restricted to Abortions Obtained by Ohio Residents

County of Residence	Race*	Total	Age Group						Not Rep/ Unclassifiable
			Under 18	18-19	20-29	30-39	40-49	50 +	
OHIO	TOTAL	17,201	414	984	10,001	5,275	526	1	0
	White	6,872	154	425	3,858	2,188	247	0	0
	Black	7,713	187	429	4,621	2,302	173	1	0
	Other/Unknown	2,616	73	130	1,522	785	106	0	0
Allen	TOTAL	103	1	3	66	28	5	0	0
	White	47	0	0	29	14	4	0	0
	Black	37	0	1	26	10	0	0	0
	Other/Unknown	19	1	2	11	4	1	0	0
Ashtabula	TOTAL	93	6	7	53	26	1	0	0
	White	80	4	7	44	24	1	0	0
	Black	3	0	0	2	1	0	0	0
	Other/Unknown	10	2	0	7	1	0	0	0
Athens	TOTAL	38	0	8	22	7	1	0	0
	White	32	0	8	18	6	0	0	0
	Black	3	0	0	2	0	1	0	0
	Other/Unknown	3	0	0	2	1	0	0	0
Butler	TOTAL	469	10	27	266	141	25	0	0
	White	247	6	13	143	74	11	0	0
	Black	131	3	8	69	41	10	0	0
	Other/Unknown	91	1	6	54	26	4	0	0
Clark	TOTAL	200	4	18	108	63	7	0	0
	White	109	2	10	61	32	4	0	0
	Black	59	1	5	29	21	3	0	0
	Other/Unknown	32	1	3	18	10	0	0	0
Clermont	TOTAL	166	1	14	88	54	9	0	0
	White	136	0	12	72	44	8	0	0
	Black	18	1	2	9	6	0	0	0
	Other/Unknown	12	0	0	7	4	1	0	0
Columbiana	TOTAL	49	2	1	26	19	1	0	0
	White	46	2	1	24	18	1	0	0
	Black	0	0	0	0	0	0	0	0
	Other/Unknown	3	0	0	2	1	0	0	0
Cuyahoga	TOTAL	3,904	103	201	2,297	1,188	115	0	0
	White	875	15	41	470	312	37	0	0
	Black	2,589	78	145	1,574	739	53	0	0
	Other/Unknown	440	10	15	253	137	25	0	0
Delaware	TOTAL	152	5	6	56	73	12	0	0
	White	72	3	5	21	34	9	0	0
	Black	23	0	1	12	10	0	0	0
	Other/Unknown	57	2	0	23	29	3	0	0

Table 5a. Resident Induced Abortions Reported in Ohio, by Selected Counties, Race, and Broad Age Groups, 2022 (Part 2)

Table Restricted to Abortions Obtained by Ohio Residents

County of Residence	Race*	Total	Age Group						Not Rep/ Unclassifiable
			Under 18	18-19	20-29	30-39	40-49	50 +	
Erie	TOTAL	113	7	3	65	33	5	0	0
	White	49	3	2	27	14	3	0	0
	Black	36	3	1	18	14	0	0	0
	Other/Unknown	28	1	0	20	5	2	0	0
Fairfield	TOTAL	144	1	7	80	52	4	0	0
	White	65	0	3	40	22	0	0	0
	Black	49	1	3	29	14	2	0	0
	Other/Unknown	30	0	1	11	16	2	0	0
Franklin	TOTAL	2,739	40	123	1,609	871	95	1	1
	White	820	9	43	475	258	35	0	0
	Black	1,270	23	56	737	418	35	1	1
	Other/Unknown	649	8	24	397	195	25	0	0
Greene	TOTAL	172	7	14	108	40	3	0	0
	White	98	6	8	50	33	1	0	0
	Black	53	0	4	46	3	0	0	0
	Other/Unknown	21	1	2	12	4	2	0	0
Hamilton	TOTAL	1,816	40	101	1,035	592	48	0	0
	White	487	8	24	271	168	16	0	0
	Black	1,145	26	62	655	379	23	0	0
	Other/Unknown	184	6	15	109	45	9	0	0
Hancock	TOTAL	45	1	3	23	16	2	0	0
	White	36	1	3	18	12	2	0	0
	Black	1	0	0	1	0	0	0	0
	Other/Unknown	8	0	0	4	4	0	0	0
Jefferson	TOTAL	8	0	0	4	4	0	0	0
	White	6	0	0	3	3	0	0	0
	Black	1	0	0	0	1	0	0	0
	Other/Unknown	1	0	0	1	0	0	0	0
Knox	TOTAL	35	0	6	20	7	2	0	0
	White	28	0	6	16	5	1	0	0
	Black	1	0	0	1	0	0	0	0
	Other/Unknown	6	0	0	3	2	1	0	0
Lake	TOTAL	294	10	14	150	107	13	0	0
	White	169	6	6	88	61	8	0	0
	Black	82	1	3	44	30	4	0	0
	Other/Unknown	43	3	5	18	16	1	0	0

Table 5a. Resident Induced Abortions Reported in Ohio, by Selected Counties, Race, and Broad Age Groups, 2022 (Part 3)

Table Restricted to Abortions Obtained by Ohio Residents

County of Residence	Race*	Total	Age Group						Not Rep/ Unclassifiable
			Under 18	18-19	20-29	30-39	40-49	50 +	
Licking	TOTAL	145	2	9	79	48	7	0	0
	White	79	2	2	46	25	4	0	0
	Black	24	0	5	12	7	0	0	0
	Other/Unknown	42	0	2	21	16	3	0	0
Lorain	TOTAL	505	12	26	318	137	12	0	0
	White	270	3	15	162	85	5	0	0
	Black	126	3	6	81	32	4	0	0
	Other/Unknown	109	6	5	75	20	3	0	0
Lucas	TOTAL	700	14	41	391	238	16	0	0
	White	229	3	12	132	75	7	0	0
	Black	355	10	23	193	121	8	0	0
	Other/Unknown	116	1	6	66	42	1	0	0
Mahoning	TOTAL	304	9	18	199	74	4	0	0
	White	128	2	9	79	34	4	0	0
	Black	144	6	7	99	32	0	0	0
	Other/Unknown	32	1	2	21	8	0	0	0
Marion	TOTAL	54	6	4	25	19	0	0	0
	White	43	5	3	20	15	0	0	0
	Black	8	1	0	4	3	0	0	0
	Other/Unknown	3	0	1	1	1	0	0	0
Medina	TOTAL	179	5	13	87	66	8	0	0
	White	149	4	11	67	60	7	0	0
	Black	11	0	1	9	1	0	0	0
	Other/Unknown	19	1	1	11	5	1	0	0
Miami	TOTAL	81	3	8	41	28	1	0	0
	White	67	2	7	33	24	1	0	0
	Black	7	0	0	5	2	0	0	0
	Other/Unknown	7	1	1	3	2	0	0	0
Montgomery	TOTAL	1,111	33	63	683	312	20	0	0
	White	349	8	22	217	95	7	0	0
	Black	638	18	33	388	187	12	0	0
	Other/Unknown	124	7	8	78	30	1	0	0
Portage	TOTAL	208	2	13	131	58	4	0	0
	White	127	2	12	73	36	4	0	0
	Black	48	0	1	36	11	0	0	0
	Other/Unknown	33	0	0	22	11	0	0	0
Richland	TOTAL	125	1	16	68	38	2	0	0
	White	83	1	9	48	23	2	0	0
	Black	24	0	3	12	9	0	0	0
	Other/Unknown	18	0	4	8	6	0	0	0

Table 5a. Resident Induced Abortions Reported in Ohio, by Selected Counties, Race, and Broad Age Groups, 2022 (Part 4)

Table Restricted to Abortions Obtained by Ohio Residents

County of Residence	Race*	Total	Age Group						Not Rep/ Unclassifiable
			Under 18	18-19	20-29	30-39	40-49	50 +	
Sandusky	TOTAL	31	3	3	18	6	1	0	0
	White	22	2	1	14	4	1	0	0
	Black	4	0	1	1	2	0	0	0
	Other/Unknown	5	1	1	3	0	0	0	0
Scioto	TOTAL	28	1	2	18	6	1	0	0
	White	24	1	2	17	3	1	0	0
	Black	1	0	0	0	1	0	0	0
	Other/Unknown	3	0	0	1	2	0	0	0
Seneca	TOTAL	49	1	3	30	15	0	0	0
	White	39	1	2	23	13	0	0	0
	Black	5	0	1	3	1	0	0	0
	Other/Unknown	5	0	0	4	1	0	0	0
Stark	TOTAL	492	6	34	303	142	7	0	0
	White	268	1	18	162	82	5	0	0
	Black	132	1	11	83	35	2	0	0
	Other/Unknown	92	4	5	58	25	0	0	0
Summit	TOTAL	1,105	31	65	657	320	32	0	0
	White	415	13	23	228	134	17	0	0
	Black	530	11	33	338	141	7	0	0
	Other/Unknown	160	7	9	91	45	8	0	0
Trumbull	TOTAL	232	8	22	135	55	12	0	0
	White	132	7	15	68	36	6	0	0
	Black	73	0	5	51	13	4	0	0
	Other/Unknown	27	1	2	16	6	2	0	0
Warren	TOTAL	161	8	5	82	56	10	0	0
	White	103	8	1	55	34	5	0	0
	Black	23	0	2	13	6	2	0	0
	Other/Unknown	35	0	2	14	16	3	0	0
Wayne	TOTAL	60	0	4	35	19	2	0	0
	White	49	0	4	29	15	1	0	0
	Black	5	0	0	3	2	0	0	0
	Other/Unknown	6	0	0	3	2	1	0	0
Wood	TOTAL	87	4	6	53	20	4	0	0
	White	56	2	2	38	11	3	0	0
	Black	7	0	1	6	0	0	0	0
	Other/Unknown	24	2	3	9	9	1	0	0

* "Other/Unknown" includes "Not Reported."

Not all counties are displayed in this table in order to prevent disclosure of confidential information.

Table 5b. Resident Induced Abortions Reported in Ohio, by Selected Counties, Race, and Age Group, 2022
Table Restricted to Abortions Obtained by Ohio Residents

County	Race*	Total	Age Group															Not Rep/ Unclassifiable	
			<15	15	16	17	15-17	18	19	18-19	20	21	20-24	25-29	30-34	35-39	40-44		45+
OHIO	TOTAL	17,201	38	70	113	193	376	397	587	984	777	980	5,036	4,965	3,554	1,721	489	38	0
	White	6,872	20	24	37	73	134	174	251	425	313	393	2,018	1,840	1,407	781	229	18	0
	Black	7,713	15	37	50	85	172	170	259	429	341	414	2,227	2,394	1,650	652	163	11	0
	Other/ Unknown	2,616	3	9	26	35	70	53	77	130	123	173	791	731	497	288	97	9	0
Butler	TOTAL	469	0	0	1	9	10	13	14	27	24	28	144	122	93	48	23	2	0
	White	247	0	0	1	5	6	7	6	13	10	13	79	64	46	28	10	1	0
	Black	131	0	0	0	3	3	3	5	8	7	5	31	38	28	13	9	1	0
	Other/ Unknown	91	0	0	0	1	1	3	3	6	7	10	34	20	19	7	4	0	0
Cuyahoga	TOTAL	3,904	7	22	32	42	96	83	118	201	167	221	1,075	1,222	820	368	109	6	0
	White	875	2	1	6	6	13	21	20	41	27	56	231	239	195	117	33	4	0
	Black	2,589	5	19	22	32	73	56	89	145	122	144	732	842	538	201	52	1	0
	Other/ Unknown	440	0	2	4	4	10	6	9	15	18	21	112	141	87	50	24	1	0
Franklin	TOTAL	2,739	4	4	10	22	36	53	70	123	106	143	810	799	580	291	88	8	0
	White	820	0	1	2	6	9	20	23	43	37	45	243	232	165	93	34	1	0
	Black	1,270	3	3	6	11	20	29	27	56	42	54	355	382	295	123	30	6	0
	Other/ Unknown	649	1	0	2	5	7	4	20	24	27	44	212	185	120	75	24	1	0
Greene	TOTAL	172	2	1	2	2	5	7	7	14	13	17	61	47	25	15	3	0	0
	White	98	2	1	2	1	4	3	5	8	10	4	29	21	21	12	1	0	0
	Black	53	0	0	0	0	0	2	2	4	2	9	24	22	2	1	0	0	0
	Other/ Unknown	21	0	0	0	1	1	2	0	2	1	4	8	4	2	2	2	0	0

Table 5b. Resident Induced Abortions Reported in Ohio, by Selected Counties, Race, and Age Group, 2022 (Part 2)

Table Restricted to Abortions Obtained by Ohio Residents

County	Race*	Total	Age Group																Not Rep/ Unclassi- fiable
			<15	15	16	17	15-17	18	19	18-19	20	21	20-24	25-29	30-34	35-39	40-44	45+	
Hamilton	TOTAL	1,816	3	8	10	19	37	38	63	101	88	102	514	521	392	200	47	1	0
	White	487	0	0	3	5	8	7	17	24	24	29	134	137	100	68	16	0	0
	Black	1,145	2	7	6	11	24	23	39	62	54	60	328	327	261	118	22	1	0
	Other/ Unknown	184	1	1	1	3	5	8	7	15	10	13	52	57	31	14	9	0	0
Lorain	TOTAL	505	3	0	5	4	9	7	19	26	30	28	162	156	87	50	12	0	0
	White	270	1	0	1	1	2	3	12	15	17	11	82	80	48	37	5	0	0
	Black	126	2	0	1	0	1	1	5	6	5	5	40	41	23	9	4	0	0
	Other/ Unknown	109	0	0	3	3	6	3	2	5	8	12	40	35	16	4	3	0	0
Lucas	TOTAL	700	0	2	2	10	14	15	26	41	28	34	181	210	173	65	15	1	0
	White	229	0	1	0	2	3	8	4	12	10	10	59	73	62	13	7	0	0
	Black	355	0	0	2	8	10	6	17	23	15	17	91	102	85	36	7	1	0
	Other/ Unknown	116	0	1	0	0	1	1	5	6	3	7	31	35	26	16	1	0	0
Montgomery	TOTAL	1,111	3	10	8	12	30	27	36	63	36	63	325	358	228	84	19	1	0
	White	349	0	3	3	2	8	11	11	22	8	19	108	109	68	27	6	1	0
	Black	638	2	5	3	8	16	14	19	33	27	39	189	199	141	46	12	0	0
	Other/ Unknown	124	1	2	2	2	6	2	6	8	1	5	28	50	19	11	1	0	0
Summit	TOTAL	1,105	2	6	12	11	29	22	43	65	53	70	328	329	233	87	32	0	0
	White	415	2	3	4	4	11	7	16	23	18	25	107	121	87	47	17	0	0
	Black	530	0	2	4	5	11	12	21	33	30	34	170	168	114	27	7	0	0
	Other/ Unknown	160	0	1	4	2	7	3	6	9	5	11	51	40	32	13	8	0	0

* "Other/Unknown" includes "Not Reported."

Not all counties are displayed in this table in order to prevent disclosure of confidential information.

Table 6. Induced Abortions Reported in Ohio, by County of Occurrence, 2013-2022

County of Occurrence	2022	2021	2020	2019	2018	2017	2016	2015	2014	2013
TOTAL	18,488	21,813	20,605	20,102	20,425	20,893	20,672	20,976	21,186	23,216
Allen County	0	0	0	0	0	0	0	0	0	1
Brown County	0	0	0	0	0	0	0	0	0	0
Butler County	0	0	1	0	0	0	0	0	0	0
Clark County	0	0	0	0	0	0	0	0	0	0
Cuyahoga County	5,533	6,778	6,498	7,006	7,575	7,662	7,745	7,505	8,548	9,037
Delaware County	0	1	0	0	0	1	0	0	0	0
Erie County	0	0	0	0	0	0	0	0	0	0
Franklin County	2,746	3,480	3,501	3,933	3,706	4,844	4,476	4,715	4,137	4,966
Greene County	0	1	0	0	0	1	1	0	0	1
Hamilton County	3,129	3,508	3,797	3,306	3,060	3,225	3,057	3,303	3,890	4,171
Henry County	0	0	0	0	0	0	1	0	0	0
Lake County	0	0	0	0	0	2	0	0	0	0
Lucas County	1,063	1,012	988	1,105	1,488	1,320	1,144	986	733	1,511
Mahoning County	4	4	90	62	0	0	0	0	0	0
Miami County	0	1	0	0	0	0	0	0	0	0
Montgomery County	3,191	3,458	2,770	2,740	2,871	2,339	2,358	2,599	1,855	1,798
Richland County	0	15	45	50	0	0	0	0	0	0
Shelby County	3	0	0	0	0	0	2	0	1	1
Stark County	0	0	0	0	0	0	0	0	0	0
Summit County	2,817	3,551	2,915	1,899	1,725	1,501	1,886	1,864	2,022	1,730
Trumbull County	1	0	0	0	0	0	0	2	0	0
Warren County	1	4	0	0	0	0	0	0	0	0
Wayne County	0	0	0	0	0	0	0	2	0	0
Wood County	0	0	0	1	0	0	0	0	0	0
Ohio County Unknown	0	0	0	0	0	0	0	0	0	0

Total 2022 Abortions Reported in Ohio by Source:

Ambulatory Surgical Facility	15,280
Hospital	95
Non-Surgical Clinic	3,113

Table 7. Induced Abortions Reported in Ohio, by Method of Termination and County of Occurrence, 2022

County of Occurrence	Total	Surgical						Non-surgical					Not Reported
		Curettage Suction	D & Ext	D & Evac	Hysterotomy	Hysterectomy	Other Surg	Total Non-Surgical	Mifepristone	Methotrexate	Misoprostol	Other Non-Surgical	
OHIO TOTAL	18,488	7,822	4	1,509	1	2	20	9,225	8,966	7	3,997	11	2
Cuyahoga	5,533	3,175	2	775	0	1	6	1,589	1,585	1	2	2	0
Franklin	2,746	284	1	64	0	0	7	2,392	2,296	1	2,029	3	0
Hamilton	3,129	1,972	0	328	0	0	0	831	829	0	2	0	2
Lucas	1,063	1	0	0	0	0	0	1,062	1,060	1	2	1	0
Mahoning	4	0	0	0	0	0	0	4	3	0	4	0	0
Montgomery	3,191	1,529	1	329	0	1	5	1,331	1,327	1	5	1	0
Shelby	3	1	0	0	0	0	0	2	2	0	0	0	0
Summit	2,817	860	0	13	1	0	2	2,012	1,863	3	1,952	4	0
Trumbull	1	0	0	0	0	0	0	1	1	0	0	0	0
Warren	1	0	0	0	0	0	0	1	0	0	1	0	0

Note: More than one method can be reported for a procedure.
 In the reports received, 10 counties were listed as the occurrence of an abortion (see Table 6).

Table 8a. Total Induced Abortions Reported in Ohio, by Gestational Age, 2022

Gestational Age	Number	Percent
Total Abortions Reported	18,488	100.0
Less than 9 Weeks	12,293	66.5
9-12 Weeks	4,171	22.6
13-18 Weeks	1,682	9.1
19-20 Weeks	235	1.3
21-24 Weeks	107	0.6
25-36 Weeks	0	0.0
Not Reported	0	0.0

Table 8b. Method Used to Determine Gestational Age of Fetus, Ohio, 2022

Method	Number	Percent
Clinical Exam	1,063	5.8
Last Menstrual Period	2,996	16.2
Ultrasound	16,548	89.5
Other Reported Method	4	0.0
Not Reported	0	0.0

Note: More than one method of estimation can be reported.

Table 9. Resident Induced Abortions Reported in Ohio, by Age of Women Obtaining Abortion and by Number of Prior Induced Abortions, 2022

Table Restricted to Abortions Obtained by Ohio Residents

Age Group	Prior Induced Abortion							Not Reported
	Total	0	1	2	3	4	5+	
Total Abortions	17,201	9,968	3,748	1,728	692	302	236	527
Under 18	414	385	11	2	0	0	0	16
18-19	984	841	97	10	3	0	0	33
20-24	5,036	3,439	1,009	298	105	28	12	145
25-29	4,965	2,609	1,208	579	244	100	65	160
30-34	3,554	1,639	862	515	209	115	99	115
35-39	1,721	807	426	249	104	45	44	46
40-44	489	231	125	67	25	13	16	12
45-59	38	17	10	8	2	1	0	0
Age is Outside of Fertility Range	0	0	0	0	0	0	0	0
Not Reported	0	0	0	0	0	0	0	0

Table 10a. Total Induced Abortions in Ohio with Post-Abortion Complications, by Type of Complication, 2022

Data Source: Confidential Abortion Reporting Form, Box 23

Complication Type	Number of Complications	Percent of Abortions with Complications
Perforation of Uterus	0	0.0%
Cervical Laceration	0	0.0%
Hemorrhage	10	45.5%
Incomplete Abortion	2	9.1%
Hematometra	2	9.1%
Anesthetic	0	0.0%
Failed Abortion	0	0.0%
Infection	1	4.5%
Death	0	0.0%
Other	10	45.5%
Other Unknown Complication	10	45.5%
Total Number of Complications*	25	Not Applicable
Total Abortions with One or More Complications	22	100.00%

Note: One termination may have more than one reported complication.

Table 10b. Total Induced Abortions in Ohio with Post-Abortion Complications, by Type of Complication, 2022

Data Source: Post-Abortion Care Report for Complications

Complication Type	Number of Complications	Percent of Abortions with Complications
Perforation of Uterus	0	0.0%
Cervical Laceration	0	0.0%
Hemorrhage	4	2.9%
Incomplete Abortion	40	29.4%
Hematometra	17	12.5%
Anesthetic	0	0.0%
Failed Abortion	59	43.4%
Infection	5	3.7%
Death	0	0.0%
Failure of Amniotic Fluid Ex	0	0.0%
RH Incompatibility	0	0.0%
Other	15	11.0%
Total Number of Complications*	140	Not Applicable
Total Abortions with One or More Complications	136	100.0%

* An abortion may have more than one reported complication.

Table 11. Total Induced Abortions in Ohio with Post-Abortion Complications, by Type of Complication and Gestation Period, 2022

Data Source: Post-Abortion Care Report for Complications

Complication Type	Total	Gestation Period				Not Reported
		< 9 Wks	9-12 Wks	13-19 Wks	20+ Wks	
		(Number of Complications)				
Perforation of Uterus	0	0	0	0	0	0
Cervical Laceration	0	0	0	0	0	0
Hemorrhage	5	0	1	3	1	0
Incomplete Abortion	40	23	15	2	0	2
Hematometra	16	6	10	0	0	0
Anesthetic	0	0	0	0	0	0
Failed Abortion	59	41	17	0	1	1
Infection	5	3	2	0	0	1
Death	0	0	0	0	0	0
Failure of Amniotic Fluid Ex	0	0	0	0	0	0
RH Incompatibility	0	0	0	0	0	0
Other/Unreported	15	4	3	1	4	3
Total Number of Complications*	140	77	48	6	6	7
Total Abortions with One or More Complications	136	76	45	4	6	5

* An abortion may have more than one reported complication.

Table 12. Resident Induced Abortions, by ZIP Code of Patient, Ohio, 2022

ZIP Code	Total	ZIP Code	Total	ZIP Code	Total	ZIP Code	Total
43003	4	43082	10	43212	45	43341	1
43004	65	43083	1	43213	113	43342	2
43008	2	43084	5	43214	30	43343	2
43009	1	43085	30	43215	52	43344	6
43010	2	43102	1	43217	7	43348	2
43011	2	43103	12	43218	1	43351	3
43014	4	43104	1	43219	103	43357	2
43015	48	43105	4	43220	50	43358	3
43016	58	43106	1	43221	33	43359	1
43017	41	43107	4	43222	7	43402	28
43019	3	43110	89	43223	47	43403	2
43021	4	43112	3	43224	113	43405	1
43022	1	43113	17	43225	2	43410	4
43023	6	43114	2	43226	3	43412	1
43025	7	43115	2	43227	81	43416	1
43026	69	43116	2	43228	126	43420	21
43028	6	43119	33	43229	174	43424	1
43029	1	43123	62	43230	85	43430	2
43030	1	43125	16	43231	60	43433	1
43031	7	43127	1	43232	167	43440	2
43033	1	43128	3	43234	2	43442	1
43034	1	43130	50	43235	49	43443	1
43035	45	43135	2	43236	2	43447	7
43040	27	43136	1	43237	1	43449	3
43044	2	43137	3	43240	25	43451	1
43046	2	43138	8	43255	1	43452	12
43050	18	43140	24	43277	1	43456	1
43054	36	43143	1	43280	1	43457	3
43055	49	43146	6	43299	1	43460	5
43056	8	43147	54	43302	43	43465	3
43058	1	43149	1	43303	1	43468	1
43060	2	43154	3	43310	2	43470	1
43061	4	43155	1	43311	15	43502	1
43062	35	43160	12	43315	3	43504	1
43064	13	43162	8	43316	6	43506	6
43065	23	43164	2	43318	2	43512	16
43066	1	43201	92	43319	1	43515	7
43068	147	43202	47	43321	1	43516	2
43071	1	43203	36	43324	1	43523	1
43072	2	43204	88	43326	7	43524	1
43074	10	43205	50	43328	1	43526	3
43076	4	43206	66	43331	1	43528	9
43077	1	43207	103	43332	1	43529	1
43078	19	43209	41	43334	3	43537	16
43080	2	43210	10	43337	1	43542	1
43081	100	43211	87	43338	4	43543	1

Table 12. Resident Induced Abortions by ZIP Code of Patient, Ohio, 2022 (Part 2)

ZIP Code	Total	ZIP Code	Total	ZIP Code	Total	ZIP Code	Total
43545	3	43777	1	44035	138	44103	75
43549	1	43779	1	44037	2	44104	129
43551	29	43780	2	44038	1	44105	192
43557	1	43783	2	44039	43	44106	74
43558	4	43787	1	44040	1	44107	112
43560	22	43793	1	44041	8	44108	137
43566	2	43801	1	44042	1	44109	123
43567	5	43802	1	44044	14	44110	115
43569	1	43804	1	44045	1	44111	97
43570	2	43812	17	44046	2	44112	116
43571	3	43822	5	44047	5	44113	66
43603	1	43824	1	44048	2	44114	44
43604	36	43830	3	44050	1	44115	76
43605	62	43832	3	44052	100	44116	22
43606	56	43837	2	44053	45	44117	51
43607	55	43844	1	44054	16	44118	109
43608	38	43845	4	44055	61	44119	60
43609	50	43903	1	44056	8	44120	171
43610	6	43907	1	44057	17	44121	141
43611	29	43920	3	44059	2	44122	89
43612	82	43943	1	44060	60	44123	92
43613	65	43947	1	44062	4	44124	92
43614	44	43952	1	44065	3	44125	159
43615	65	43964	3	44067	15	44126	27
43616	13	43968	1	44068	1	44127	26
43617	9	43976	1	44070	37	44128	199
43620	11	43983	1	44071	1	44129	69
43623	21	44001	16	44072	2	44130	76
43701	55	44003	3	44074	16	44131	18
43716	1	44004	51	44076	3	44132	71
43721	1	44005	1	44077	68	44133	32
43723	4	44007	2	44081	3	44134	66
43725	6	44009	2	44084	5	44135	89
43731	3	44010	1	44085	1	44136	28
43732	2	44011	23	44086	1	44137	146
43734	1	44012	15	44087	38	44138	19
43735	2	44017	23	44089	7	44139	27
43739	2	44021	4	44090	9	44140	15
43749	1	44022	6	44092	47	44141	12
43756	4	44023	13	44093	2	44142	26
43758	1	44024	17	44094	61	44143	60
43760	1	44026	5	44095	49	44144	56
43762	2	44028	12	44097	1	44145	36
43764	6	44030	9	44099	2	44146	149
43766	1	44032	1	44101	3	44147	17
43773	1	44033	1	44102	154	44149	14

Table 12. Resident Induced Abortions by ZIP Code of Patient, Ohio, 2022 (Part 3)

ZIP Code	Total	ZIP Code	Total	ZIP Code	Total	ZIP Code	Total
44152	1	44278	27	44430	2	44611	1
44154	1	44280	5	44431	3	44612	6
44155	1	44281	22	44432	10	44613	2
44157	1	44286	4	44436	1	44614	8
44175	1	44287	4	44437	3	44615	6
44188	1	44288	5	44438	2	44618	3
44201	2	44299	1	44440	4	44619	1
44202	15	44301	55	44441	1	44620	2
44203	58	44302	17	44442	5	44621	2
44205	2	44303	9	44443	1	44622	13
44208	1	44304	14	44444	7	44623	1
44212	56	44305	77	44445	3	44625	1
44214	2	44306	101	44446	43	44626	3
44215	2	44307	44	44450	2	44627	1
44216	7	44308	5	44451	1	44629	2
44217	2	44310	87	44454	1	44632	5
44220	1	44311	45	44455	1	44633	1
44221	63	44312	54	44460	11	44640	1
44222	1	44313	66	44466	1	44641	13
44223	29	44314	66	44470	1	44643	4
44224	52	44315	1	44471	8	44644	8
44226	2	44316	1	44473	1	44645	2
44228	1	44319	9	44481	8	44646	55
44230	6	44320	94	44483	39	44647	18
44231	8	44321	9	44484	33	44656	4
44233	8	44322	2	44485	38	44657	6
44234	2	44324	1	44486	1	44660	1
44236	2	44333	18	44500	1	44661	2
44240	86	44346	1	44501	1	44662	7
44241	25	44370	2	44502	31	44663	15
44243	2	44379	1	44503	2	44666	1
44244	1	44390	1	44504	11	44667	12
44250	1	44397	1	44505	36	44668	1
44251	1	44401	1	44506	3	44669	1
44253	3	44402	2	44507	15	44672	4
44254	5	44403	1	44509	31	44676	1
44255	13	44405	15	44510	5	44680	3
44256	62	44406	7	44511	30	44683	7
44258	1	44408	4	44512	40	44685	19
44259	1	44410	7	44514	14	44687	1
44260	14	44411	2	44515	36	44688	1
44262	5	44412	2	44547	1	44691	21
44264	1	44413	3	44552	1	44695	1
44266	35	44420	19	44575	1	44702	3
44270	8	44423	2	44601	49	44703	28
44272	5	44425	16	44607	1	44704	17
44273	8	44426	1	44608	1	44705	35
44275	1	44429	5	44609	4	44706	31

Table 12. Resident Induced Abortions by ZIP Code of Patient, Ohio, 2022 (Part 4)

ZIP Code	Total	ZIP Code	Total	ZIP Code	Total	ZIP Code	Total
44611	1	44705	35	44882	1	45102	21
44612	6	44706	31	44883	26	45103	29
44613	2	44707	21	44889	2	45105	1
44614	8	44708	29	44890	9	45106	3
44615	6	44709	39	44900	1	45107	10
44618	3	44710	16	44902	11	45113	3
44619	1	44714	22	44903	29	45118	4
44620	2	44718	13	44904	11	45121	3
44621	2	44720	34	44905	13	45122	9
44622	13	44721	15	44906	25	45123	5
44623	1	44730	5	44907	21	45130	1
44625	1	44756	1	44945	1	45132	1
44626	3	44760	1	45001	1	45133	13
44627	1	44804	2	45002	14	45135	1
44629	2	44805	17	45004	1	45140	30
44632	5	44807	1	45005	30	45142	2
44633	1	44810	1	45011	100	45144	3
44640	1	44811	7	45012	2	45146	1
44641	13	44813	3	45013	37	45150	19
44643	4	44814	2	45014	88	45152	4
44644	8	44820	11	45015	13	45153	1
44645	2	44822	1	45025	1	45154	6
44646	55	44824	1	45030	14	45157	8
44647	18	44825	1	45034	1	45158	1
44656	4	44826	3	45036	24	45159	4
44657	6	44827	3	45039	21	45160	1
44660	1	44830	14	45040	47	45162	3
44661	2	44833	12	45042	37	45167	2
44662	7	44836	3	45044	84	45169	5
44663	15	44837	2	45046	1	45171	3
44666	1	44838	1	45047	1	45174	4
44667	12	44839	18	45049	1	45176	3
44668	1	44846	2	45050	11	45177	19
44669	1	44847	3	45052	1	45201	2
44672	4	44850	1	45053	2	45202	58
44676	1	44851	2	45054	1	45203	12
44680	3	44855	2	45056	20	45204	21
44683	7	44857	15	45060	1	45205	51
44685	19	44864	2	45062	1	45206	40
44687	1	44865	3	45064	3	45207	21
44688	1	44866	1	45065	9	45208	11
44691	21	44867	2	45066	16	45209	18
44695	1	44870	81	45067	12	45211	117
44702	3	44875	6	45068	7	45212	50
44703	28	44878	2	45069	49	45213	24
44704	17	44880	3	45072	1	45214	51

Table 12. Resident Induced Abortions by ZIP Code of Patient, Ohio, 2022 (Part 5)

ZIP Code	Total	ZIP Code	Total	ZIP Code	Total	ZIP Code	Total
45215	82	45321	3	45417	139	45690	8
45216	23	45322	30	45419	21	45692	5
45217	15	45323	6	45420	61	45693	4
45218	13	45324	81	45424	90	45694	2
45219	37	45325	1	45426	64	45701	26
45220	30	45327	7	45429	21	45711	1
45221	2	45328	1	45430	7	45714	2
45222	1	45331	6	45431	45	45715	1
45223	50	45332	1	45432	22	45724	2
45224	61	45333	1	45433	2	45727	1
45225	71	45335	2	45434	7	45732	2
45226	8	45337	1	45439	26	45733	1
45227	28	45338	1	45440	15	45743	1
45228	1	45339	1	45449	36	45744	1
45229	44	45341	5	45453	1	45750	5
45230	42	45342	39	45458	32	45760	1
45231	124	45344	11	45459	26	45761	1
45232	30	45345	5	45469	1	45764	5
45233	14	45346	2	45501	1	45769	1
45234	1	45347	1	45502	11	45780	5
45235	1	45348	2	45503	61	45786	1
45236	36	45356	23	45504	26	45801	32
45237	81	45359	1	45505	38	45804	21
45238	111	45365	19	45506	25	45805	28
45239	90	45368	3	45569	1	45806	10
45240	84	45369	3	45601	30	45807	5
45241	32	45370	1	45614	1	45810	4
45242	17	45371	12	45619	1	45812	2
45243	6	45373	38	45623	1	45813	3
45244	17	45377	14	45628	1	45817	3
45245	29	45380	1	45630	1	45821	1
45246	32	45381	5	45631	6	45822	5
45247	19	45383	5	45634	1	45827	1
45248	24	45384	8	45638	7	45828	2
45249	12	45385	38	45640	3	45831	1
45250	2	45387	5	45642	1	45833	1
45251	38	45401	3	45644	1	45836	1
45252	3	45402	33	45646	1	45840	37
45255	20	45403	35	45648	3	45843	3
45261	1	45404	22	45651	5	45844	1
45268	1	45405	73	45653	2	45853	1
45302	1	45406	92	45660	3	45856	1

Table 12. Resident Induced Abortions by ZIP Code of Patient, Ohio, 2022 (Part 6)

ZIP Code	Total	ZIP Code	Total	ZIP Code	Total	ZIP Code	Total
45303	2	45408	1	45661	1	45858	3
45305	8	45409	8	45662	17	45860	1
45309	7	45410	42	45663	1	45865	1
45311	2	45412	1	45669	1	45867	1
45312	1	45413	1	45678	1	45869	1
45313	1	45414	60	45680	2	45872	1
45315	4	45415	29	45686	1	45875	3
45320	11	45416	23	45688	1	45877	1
45879	2	45885	7	45895	6	99999	80
45881	1	45887	1	45898	2		
45882	1	45891	3	45910	1		

Table 13. Contraceptive History at Time of Conception and Contraception Recommendations Provided at Discharge, Ohio, 2022

Type of Contraception	History (at conception)	Recommended (after procedure)
Yes, Any Type	2,823	18,488
Cervical Cap	3	10
Hormone Implant	27	213
IUD	89	526
Condom, Male	962	7,703
Oral Contraceptive	1,134	3,368
Vaginal Ring	119	361
Contraceptive Injection	150	0
Condom, Female	31	35
Foam	18	0
Diaphragm	6	13
Hormone Patch	100	513
Rhythm	105	50
DepoProvera	4	900
Plan B	43	0
Abstinence	1	81
Withdrawal	44	0
Vasectomy	3	59
Tubal Ligation	4	211
Emergency Contraceptive	38	0
Essure	1	0
Own MD	0	660
Own Plans	0	0
Other	68	4,041
None	10,242	0
Unknown	5,423	0

Note: One termination may have more than one contraception type recommended.

Table 14. Pregnancy History of Women who Obtained Induced Terminations in Ohio, 2022

Number of specified pregnancies	Number of women with specified number of previous pregnancies	Number of women with specified number of prior spontaneous abortions	Number of women with specified number of prior induced abortions
0	4,484	13,938	10,882
1	3,327	2,852	3,996
2	3,072	733	1,810
3	2,422	236	716
4	1,785	78	307
5	1,197	34	123
6	725	11	53
7	410	7	28
8	255	6	13
9	145	5	6
10	86	0	6
11	43	0	3
12	22	1	1
13	14	0	0
14	11	1	0
15	6	0	0
16	0	0	0
17	3	0	1
18	1	0	1
19	1	0	1
20	0	0	1
Not Reported	479	586	540
Total Number of Previous Pregnancies of Specified Type	42,538	5,742	12,458

Table 15. Selected Medical Information from Confidential Abortion Reports, Ohio, 2022

Discharge instruction given as per O.A.C. 3701-47-02 (Restricted to women obtaining procedure at 14+ weeks gestation)	
Yes	1,550
No	18
Not Reported	0
Medical condition of the woman at time of abortion	
Good	18,462
Other	26
Type of procedure done immediately after the abortion	
None	18,471
Other	17

Table 16. Type of Counseling Provided to Women Obtaining Terminations, Ohio, 2022

Type of Counseling	Number
Psychological	27
Social Services	3,137
Pastoral	19
Medical	11,514
Other	3
None	6,933

Note: A single patient could receive one or more counseling types.

Table 17. Timing of Medical Exam for Terminations Performed, Induced, or Attempted After 19 Completed Weeks Gestation, Ohio, 2022

Medical Exam performed within 48 hours	
Yes	338
No	4
Not Reported	0

Table 18. Viability Determination and Type of Testing Used to Determine Viability for Terminations Performed, Induced, or Attempted After 19 Completed Weeks Gestation, Ohio, 2022

Viability Judgment	
Viable	1
Not Viable	341
Not Reported	0
Type of Viability Testing	
Ultrasound	342
Lung Maturity Testing	0
Genetic Testing	3
Amniocentesis	1
Chorionic Villus Sampling	1
Cordocentesis	0
Weight (Ultrasound Estimate)	4
Maternal Serum Alpha-Fetoprotein	0
Actual Fetal Biometrics	0
Other	0

Note: More than one type of test to determine viability may be reported.

Table 19. Probable Post-Fertilization Age (PPFA) Determination and Type of Method Used to Determine PPFA for Terminations Performed, Induced, or Attempted After 19 Completed Weeks Gestation, Ohio, 2022

Probable Post-Fertilization Age (PPFA) Judged to be 20 Weeks or Greater	
Yes	7
No	335
Method Used to Determine Probable Post-Fertilization Age (PPFA)	
Composite Ultrasound (Fourteen days after LMP)	333
LMP (Fourteen days after LMP)	24
Clinical Exam	6
Other	1
No Reported Method	1

More than one method to determine PPFA may be reported.
LMP = last menstrual period.

Table 20. Induced Abortions Reported in Ohio, Examination and Assessment, after 6/24/2022 through 9/14/2022

Effective June 24, 2022, and pursuant to O.R.C. 2919.192 and O.A.C. 3701-47-07, the examination and assessment portion of the confidential abortion report must be completed. The detection of a fetal heartbeat combined with the clinical estimate of gestational age will determine the number of fields that will need to be completed on the Confidential Abortion Report.

CHARACTERISTICS	2022	Percent
Total Induced Abortions after 6/24/2022 through 9/14/2022	1,967	100.0
Was a fetal heartbeat detected?		
Yes	20	1.0
No	1,947	99.0
Not Reported	0	0.0

Was this procedure induced, performed, or attempted because of a medical necessity or medical emergency (i.e. to prevent the death of the pregnant woman or to prevent a serious risk of the substantial and irreversible impairment of a major bodily function of the pregnant woman)?

	Number	Percent
Yes	20	1.0
No	0	0.0
Not Reported	1,947	99.0

Medical condition of the pregnant woman that constituted medical necessity or medical emergency:

	Number	Percent
Diabetes	0	0.0
Multiple Sclerosis	0	0.0
Hemorrhage	0	0.0
Respiratory failure	0	0.0
Preeclampsia (Toxemia)	0	0.0
Eclampsia	0	0.0
Inevitable abortion	6	0.3
Acute fatty liver of pregnancy	0	0.0
Infection	5	0.3
Premature rupture of the membrane	11	0.6
Cardiac disease	4	0.2
Other	6	0.3

Note: More than one medical condition can be reported for a single patient.

Confidential Abortion Report

Ohio Department of Health
(Required pursuant to O.R.C. 3701-47-07)

1. Facility Name:	2. Address:	3. ZIP code of facility:
4. Patient's identification number:		<i>For state use only</i>

Effective June 24, 2022, and pursuant to O.R.C. 2919.192 and O.A.C. 3701-47-07, the examination and assessment portion of the confidential abortion report must be completed. The detection of a fetal heartbeat combined with the clinical estimate of gestational age will determine the number of fields that will need to be completed on the Confidential Abortion Report.

Examination and Assessment		
EA1. Clinical estimate of gestational age: <input type="checkbox"/> <input type="checkbox"/> Weeks <input type="checkbox"/> <input type="checkbox"/> Days	EA2. Method used to determine gestational age of the fetus: <input type="checkbox"/> Clinical Exam <input type="checkbox"/> L.M.P. <input type="checkbox"/> Ultrasound <input type="checkbox"/> Other (specify) _____	EA3. If gestational age is 14 weeks or greater, were discharge instructions given as per O.A.C. 3701-47-02? <input type="checkbox"/> Yes <input type="checkbox"/> No
EA4. Was a fetal heartbeat detected? <input type="checkbox"/> Yes <input type="checkbox"/> No	EA5. Method used to detect presence of a fetal heartbeat: <input type="checkbox"/> Ultrasound <input type="checkbox"/> Other (specify) _____	EA6. Date and time of heartbeat assessment: M M D D Y Y H M ____/____/____ :____

If the answer to Question EA4 "Was a fetal heartbeat detected?" is "Yes", the "Medical Emergency Statement" below must be completed.

Medical Emergency Statement		
EA7. Was this procedure induced, performed, or attempted because of a medical necessity or medical emergency (i.e. to prevent the death of the pregnant woman or to prevent a serious risk of the substantial and irreversible impairment of a major bodily function of the pregnant woman)? <input type="checkbox"/> Yes <input type="checkbox"/> No		
EA8. Medical condition of the pregnant woman that constituted medical necessity or medical emergency: <input type="checkbox"/> Diabetes <input type="checkbox"/> Multiple Sclerosis <input type="checkbox"/> Hemorrhage <input type="checkbox"/> Respiratory failure <input type="checkbox"/> Preeclampsia (Toxemia) <input type="checkbox"/> Eclampsia <input type="checkbox"/> Inevitable abortion	<input type="checkbox"/> Acute fatty liver of pregnancy <input type="checkbox"/> Infection <input type="checkbox"/> Premature rupture of the membrane <input type="checkbox"/> Cardiac disease <input type="checkbox"/> Other _____	EA9. Medical rationale for the conclusion that the procedure is necessary:
EA10. Physician's name (type or print)	EA11. Physician's signature:	Date:

Send completed forms to:

Ohio Department of Health Confidential Reports A
P.O. Box 15098
Columbus, OH 43215
FAX: 614-564-2514
Email: VSReporting@odh.ohio.gov

Confidential Abortion Report

Ohio Department of Health
(Required pursuant to O.R.C. 3701.79)

1. Facility Name:	2. Address:	ZIP code of facility:
-------------------	-------------	-----------------------

General Information

3. ZIP code of address of the patient:	County of residence (specify):	State of residence:
4. Patient's identification number:	5. Age of patient:	6. Specify highest degree or level of school completed: <input type="checkbox"/> 8 th grade or less <input type="checkbox"/> 9 th -12 th grade <input type="checkbox"/> High school grad/GED <input type="checkbox"/> Some college/no degree <input type="checkbox"/> Associate's degree <input type="checkbox"/> Bachelor's degree <input type="checkbox"/> Master's degree <input type="checkbox"/> Doctorate degree <input type="checkbox"/> Unknown
7. Marital status, please select one: <input type="checkbox"/> Never Married <input type="checkbox"/> Divorced <input type="checkbox"/> Married <input type="checkbox"/> Widowed <input type="checkbox"/> Separated <input type="checkbox"/> Unknown	8a. Race or ethnic group, please select all that apply: <input type="checkbox"/> White <input type="checkbox"/> Asian <input type="checkbox"/> Black <input type="checkbox"/> Pacific Islander <input type="checkbox"/> American Indian <input type="checkbox"/> Unknown <input type="checkbox"/> Other (specify) _____	8b. Is the woman of Hispanic origin? <input type="checkbox"/> Yes <input type="checkbox"/> No <input type="checkbox"/> Unknown

Medical History, Physical, and Assessment

9. Number of living children: <input type="checkbox"/> <input type="checkbox"/>	10. Date of last live birth: M M D D Y Y <input type="checkbox"/> Unknown ____/____/____	
11.a Number of prior spontaneous abortions: <input type="checkbox"/> <input type="checkbox"/>	11.b Number of prior induced abortions: <input type="checkbox"/> <input type="checkbox"/>	12. Date of last induced abortion: M M D D Y Y <input type="checkbox"/> Unknown ____/____/____
13. Number of previous pregnancies: <input type="checkbox"/> <input type="checkbox"/>	14. Contraceptive history: Was the woman practicing contraception at the time of conception? <input type="checkbox"/> Yes <input type="checkbox"/> No <input type="checkbox"/> Unknown	
15. Method. If answer to number 14 is "yes", what was the method used? <input type="checkbox"/> Cervical Cap <input type="checkbox"/> Hormone implant <input type="checkbox"/> IUD <input type="checkbox"/> Condom (male) <input type="checkbox"/> Oral contraceptive <input type="checkbox"/> Vaginal ring <input type="checkbox"/> Contraceptive injection <input type="checkbox"/> Condom (female) <input type="checkbox"/> Foam <input type="checkbox"/> Diaphragm <input type="checkbox"/> Hormone patch <input type="checkbox"/> Rhythm <input type="checkbox"/> Other (specify) _____		16. First day of last menstrual period: M M D D Y Y ____/____/____ <input type="checkbox"/> Unknown
<input type="checkbox"/> 17. I attest that I do not have knowledge that the pregnant woman is seeking an abortion, in whole or in part, because of a test result indicating Down syndrome, a prenatal diagnosis of Down syndrome, or any other reason to believe that the unborn child has Down syndrome.		

Medical Procedure

18. Date of termination: M M D D Y Y ____/____/____	20. Method of termination: <input type="checkbox"/> Suction Dilation & Curettage <input type="checkbox"/> Hysterotomy <input type="checkbox"/> Hysterectomy <input type="checkbox"/> Dilation extraction <input type="checkbox"/> Dilation & Evacuation (D&E) <input type="checkbox"/> Medical (non-surgical) (specify) <input type="checkbox"/> Other (specify) _____ <input type="checkbox"/> Mifepristone (RU 486) <input type="checkbox"/> Methotrexate <input type="checkbox"/> Other (specify) _____
21. Medical condition of the patient at the time of abortion: <input type="checkbox"/> Good <input type="checkbox"/> Other (specify) _____	22. Type of procedure done immediately after the abortion: <input type="checkbox"/> None <input type="checkbox"/> Other (specify) _____
23. Post abortion complications (Indicate all): <input type="checkbox"/> None <input type="checkbox"/> Hemorrhage <input type="checkbox"/> Perforation of uterus <input type="checkbox"/> Cervical laceration <input type="checkbox"/> Infection <input type="checkbox"/> Anesthetic <input type="checkbox"/> Failed abortion <input type="checkbox"/> Incomplete Abortion <input type="checkbox"/> Hematometra <input type="checkbox"/> Death <input type="checkbox"/> Other (specify) _____	24. Type of family planning recommended: <input type="checkbox"/> Cervical cap <input type="checkbox"/> Hormone Implant <input type="checkbox"/> Condom (male) <input type="checkbox"/> Oral contraceptive <input type="checkbox"/> Depo Provera <input type="checkbox"/> Condom (female) <input type="checkbox"/> Diaphragm <input type="checkbox"/> Hormone Patch <input type="checkbox"/> IUD <input type="checkbox"/> Vaginal ring <input type="checkbox"/> Other (specify) _____
25. Type of counseling given: <input type="checkbox"/> None <input type="checkbox"/> Psychological <input type="checkbox"/> Social service <input type="checkbox"/> Pastoral <input type="checkbox"/> Medical <input type="checkbox"/> Other (specify) _____	
26. Physician's name (type or print)	27. Physician's signature: _____ Date: _____

If the answer to Question EA1 on page 1 is greater than 19 weeks, please complete page 3.

Medical Information for Abortions Performed, Induced or Attempted after 19 Completed Weeks of Gestation**(Required pursuant to O.R.C. 2919.171, 2919.201-2919.203, and O.A.C. 3701-47-03)**

Patient's Identification number:		<i>For state use only</i>	
Please respond to questions 30b-d and 31a-b and initial the document ONLY if you responded "YES" to question 29a, 29c or 30a.			
28a. Did you perform a medical examination of the pregnant woman within 48 hours before the performance of the abortion or the attempt to perform or induce the abortion? <input type="checkbox"/> Yes <input type="checkbox"/> No		28b. Date of medical examination: M M D D Y Y ____/____/____	
29a. In your good faith judgment, was the unborn child viable as defined in ORC 2919.16, paragraph M? <input type="checkbox"/> Yes <input type="checkbox"/> No	29b. Type of testing performed to determine viability: <input type="checkbox"/> Ultrasound <input type="checkbox"/> Lung maturity testing <input type="checkbox"/> Genetic testing <input type="checkbox"/> Amniocentesis <input type="checkbox"/> Other (specify) _____ <input type="checkbox"/> Chorionic Villus sampling <input type="checkbox"/> Cordocentesis <input type="checkbox"/> Weight (ultrasound estimate) <input type="checkbox"/> Maternal Serum Alpha-Fetoprotein (MSAFP)		
29c. Based on inquires of the patient and performance of medical examinations or tests, is the Probable Post-Fertilization Age (PPFA), as defined in O.R.C. 2919.20, twenty (20) weeks or greater, in the physician's reasonable medical judgment? <input type="checkbox"/> Yes <input type="checkbox"/> No	29d. Method used to determine PPFA: <input type="checkbox"/> Composite ultrasound (fourteen (14) days after LMP) <input type="checkbox"/> LMP (fourteen (14) days after LMP) <input type="checkbox"/> Clinical exam <input type="checkbox"/> Other (specify) _____		
30a. The abortion was induced, performed or attempted because of a medical necessity or medical emergency (i.e. to prevent the death of the pregnant woman or a serious risk of the substantial and irreversible impairment of a major bodily function of the pregnant woman): <input type="checkbox"/> Yes <input type="checkbox"/> No			
30b. Please have the physician, who is not professionally related to the attending physician, certify the information in Question #30a. by printing and signing their name: By signing below, I certify that I am not professionally related to the attending physician and that the abortion was induced, performed, or attempted because of a medical necessity or medical emergency (i.e. to prevent the death of the pregnant woman or a serious risk of the substantial and irreversible impairment of a major bodily function of the pregnant woman). Print name _____ Signature _____ M.D./ D.O.			
30c. Medical condition of the pregnant woman that constitutes medical necessity or medical emergency: <input type="checkbox"/> Diabetes <input type="checkbox"/> Multiple sclerosis <input type="checkbox"/> Hemorrhage <input type="checkbox"/> Respiratory failure <input type="checkbox"/> Preeclampsia (Toxemia) <input type="checkbox"/> Eclampsia <input type="checkbox"/> Inevitable abortion <input type="checkbox"/> Acute fatty liver of pregnancy <input type="checkbox"/> Infection <input type="checkbox"/> Premature rupture of the membrane <input type="checkbox"/> Cardiac disease <input type="checkbox"/> Other _____		30d. Method or techniques considered when inducing or performing the abortion (check all that apply): <input type="checkbox"/> Suction dilation & curettage <input type="checkbox"/> Dilation extraction <input type="checkbox"/> Hysterectomy <input type="checkbox"/> Other (specify) _____ <input type="checkbox"/> Dilation & evacuation (D&E) <input type="checkbox"/> Hysterotomy <input type="checkbox"/> Medical (nonsurgical) <input type="checkbox"/> Mifepristone (R.U. 486) <input type="checkbox"/> Methotrexate <input type="checkbox"/> Other (specify) _____	
31a. Method or technique employed when inducing or performing the abortion: <input type="checkbox"/> Suction dilation & curettage <input type="checkbox"/> Dilation extraction (specify) _____ <input type="checkbox"/> Hysterectomy <input type="checkbox"/> Other (specify) _____ <input type="checkbox"/> Dilation & evacuation (D&E) <input type="checkbox"/> Hysterotomy <input type="checkbox"/> Medical (nonsurgical) <input type="checkbox"/> Mifepristone (R.U. 486) <input type="checkbox"/> Methotrexate <input type="checkbox"/> Other (specify) _____		31b. Reason for choice of method or technique: <input type="checkbox"/> Gestational age <input type="checkbox"/> Patient safety <input type="checkbox"/> Patient choice <input type="checkbox"/> Availability of services <input type="checkbox"/> Other (specify) _____	

_____ By initialing I certify that the abortion was not based on a claim or diagnosis that the pregnant woman will engage in conduct that would result in the pregnant woman's death or a substantial and irreversible impairment of a major bodily function of the pregnant woman or on any reason related to the woman's mental health.

A physician who fails to submit the report described in Paragraph (A) of O.A.C. 3701-47-03 more than thirty days after the fifteen-day deadline, shall be subject to a late fee of five hundred dollars for each additional thirty-day period or portion of a thirty-day period the report is overdue.

Post-Abortion Care Report For Complications

Ohio Department of Health

(Required Pursuant to O.A.C. 3701-47-03)
To be completed by the physician providing post-abortion care

			State use only
Facility where post-abortion care was provided			
Street or post number	City	State	ZIP
Date of abortion: month date year		Weeks of gestation	
Facility where abortion was performed:			
Address of facility: street or post number	City	State	ZIP
Date post abortion care began: month day year		Patient number:	
Complication(s) (Please check all that apply): <input type="checkbox"/> Hemorrhage <input type="checkbox"/> Anesthetic <input type="checkbox"/> Hematometra <input type="checkbox"/> Perforation of uterus <input type="checkbox"/> Failure of amniotic fluid ex <input type="checkbox"/> RH incompatibility <input type="checkbox"/> Cervical laceration <input type="checkbox"/> Failed abortion <input type="checkbox"/> Infection <input type="checkbox"/> Incomplete abortion <input type="checkbox"/> Death <input type="checkbox"/> Other (specify) _____			
Duration of Treatment: (indicate number of hours or days) _____ Hours _____ Days			
Remarks			
Physician's name providing care (type or print)		Physicians signature <input type="checkbox"/> M.D. <input type="checkbox"/> D.O.	Date

Send completed form to: Ohio Department of Health
 Confidential Reports A
 PO Box 118
 Columbus, Ohio 43216
 Email: VSReporting@odh.ohio.gov

HEA 1806 Rev. 04/2022



Notes

Mike DeWine, Governor
Bruce Vanderhoff, MD, MBA, Director



An equal opportunity employer/provider